

GEMINI 2008

Dedicato al Prof. Maurizio Miraglia del Giudice



IL BAMBINO CON
PATOLOGIA ORL:
DALL'OTOSCOPIO
ALLA
VIDEOFIBROSCOPIA

Maurizio Capristo

15-17 Giugno 2008, Simeri Crichi



P.O. SANTA MARIA DELLA
PIETA'

U.O. di otorinolaringoiatria
Dir.: Dott. Pasquale Iovine
CASORIA (NA)

PEDIATRA

PATOLOGO

DIAGNOSI

OTORINO

ALLERGOLOGO

RADIOLOGO

TERAPIA

ORTODONZISTA



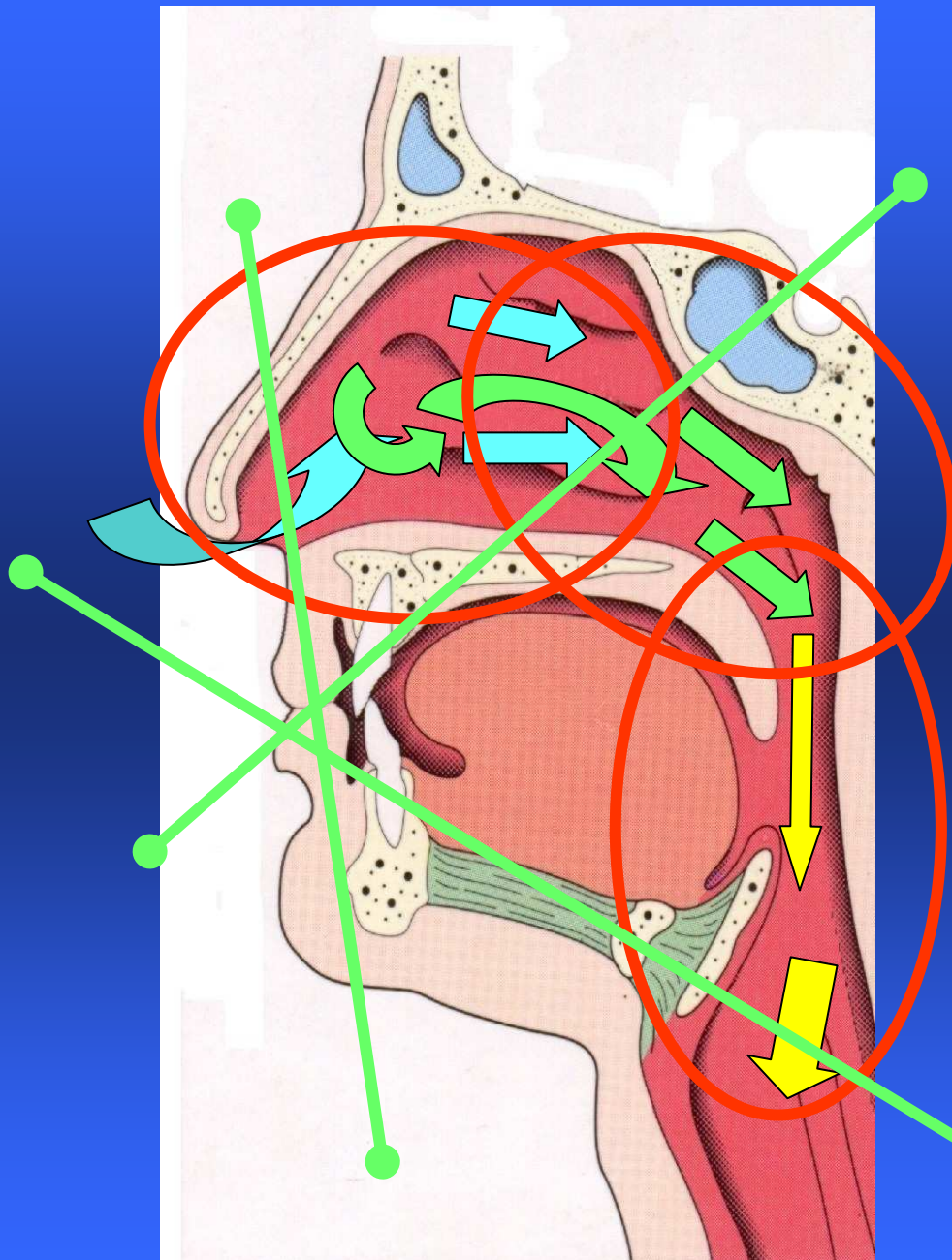

**OSTRUZIONE
COME
OSTACOLO
AL FLUSSO AEREO**

- PERVIETÀ**
- **CAVITÀ NASALI**
 - **NASOFARINGE**
 - **OROFARINGE**
 - **IPOFARINGE**

**CONFORMAZIONE
CRANIO
FACIALE**

(de Benedictis FM et al. Pediatric Respiratory review 2001;2:358-364)

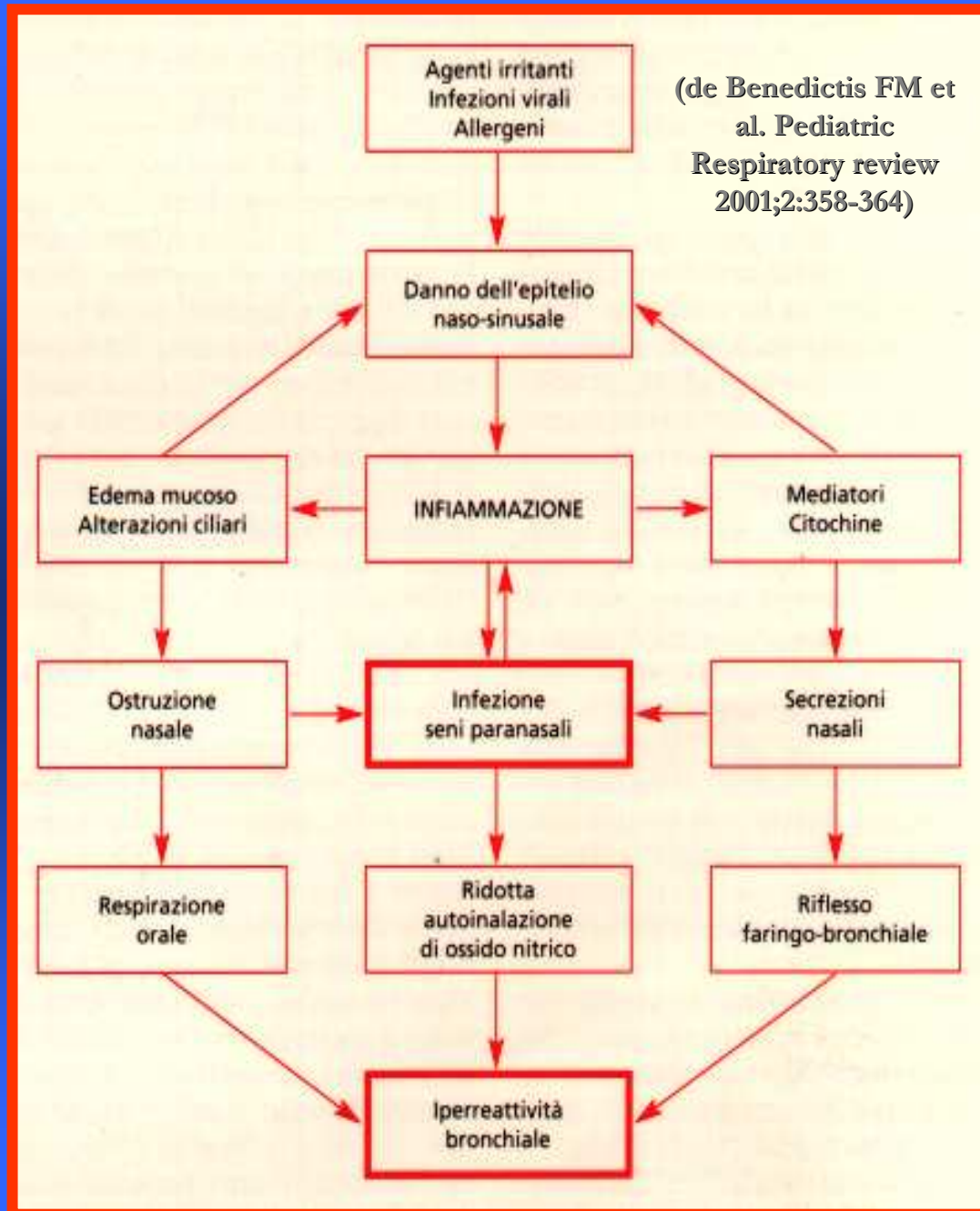

MODERNO PROTOCOLLO DIAGNOSTICO DELLE V.A.S.

- **ANAMNESI**
- **ESAME FIBRO-ENDOSCOPICO**
- **TAMPONE NASALE E/O TAMPONE FARINGEO**
- **PRICK TESTS PER I COMUNI AERO-ALLERGENI**
- **CITOLOGIA NASALE**
- **RINOMANOMETRIA**
- **IMPEDENZOMETRIA**
- **DIAGNOSTICA RADIOLOGICA PER IMMAGINI (TC/RMN)**

IL BAMBINO CON OSTRUZIONE DELLE ALTE VIE AEREE

ETA'

**VALUTAZIONE
INTEGRATA**

CLINICA

**ALTRI SEGNI O SINTOMI
ASSOCIATI**

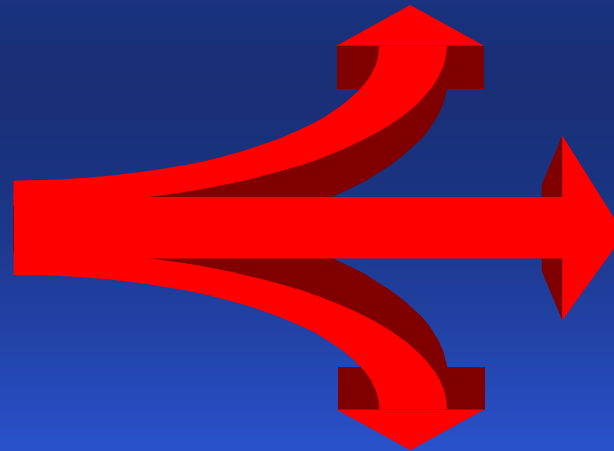

OSTRUZIONE ALTE VIE AEREE: CAUSE - ETA' DIPENDENTI

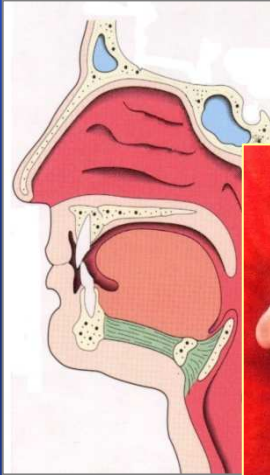

- **Anatomiche**
 - **Malformativa**
- **Infiammatorie**
 - **Infettiva**

**OSTRUZIONE ALTE VIE AEREE:
SEGNI-SINTOMI
ETA' DIPENDENTI**



- **Crisi di apnea**
- **Disturbi dell'alimentazione**
- **Opistotono**

**OSTRUZIONE
ALTE VIE AEREE**

TOSSE IRRITATIVA

FARINGODINIA

**RIDUZIONE
DELL'APPETITO**

**NAUSEA e RIDUZIONE
DEL GUSTO**

RIDUZIONE DELL'OLFATTO



**OSTRUZIONE
ALTE VIE AEREE**

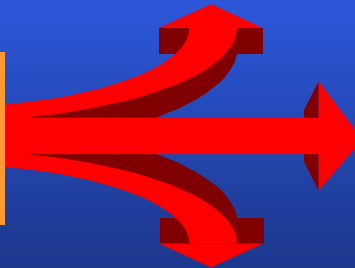
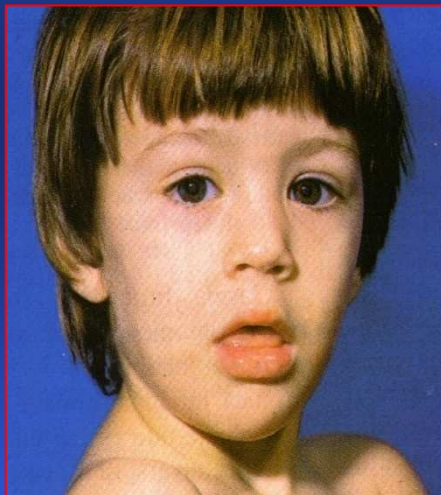

**FREQUENTI RISVEGLI
NOTTURNI
RUSSAMENTO- APNEE**

CEFALEA

FACILE STANCABILITA'

IRRITABILITA'

DIFETTI DEL LINGUAGGIO

RIDOTTA CONCENTRAZIONE

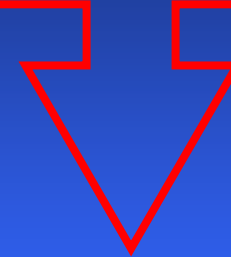

**DIMINUIZIONE DEL RENDIMENTO
SCOLASTICO**



- **Faccia allungata**
- **Naso affilato**
- **Labbro superiore retratto**
- **Labbro inferiore cadente**
- **Bocca semiaperta**
- **Mento sfuggente**
- **Espressione attonita**

MODERNO PROTOCOLLO DIAGNOSTICO DELLE V.A.S.

- ANAMNESI
- **ESAME FIBRO-ENDOSCOPICO**
- TAMPONE NASALE E/O TAMPONE FARINGEO
- PRICK TESTS PER I COMUNI AERO-ALLERGENI
- CITOLOGIA NASALE
- RINOMANOMETRIA
- IMPEDENZOMETRIA
- DIAGNOSTICA RADIOLOGICA PER IMMAGINI (TC/RMN)

ESAME OBIETTIVO

Si esamina:

1°

il padiglione auricolare
(colore della cute, presenza
di eventuali malformazioni)

2°

Condotto uditivo esterno e
membrana timpanica

ESAME OBIETTIVO

OTOSCOPIA:



Specchio frontale di Clair



Otoscopio ad ingrandimento a fibre ottiche

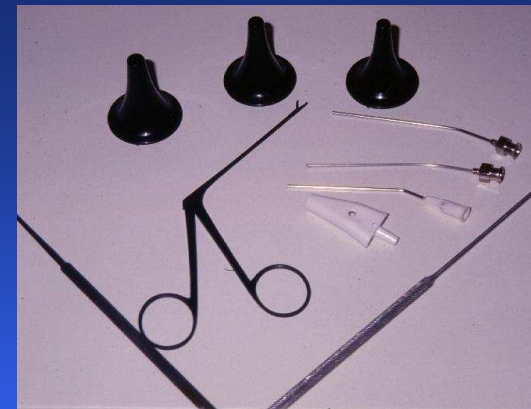

Strumentario per l'otoscopia

ESAME OBIETTIVO

OTOSCOPIA:

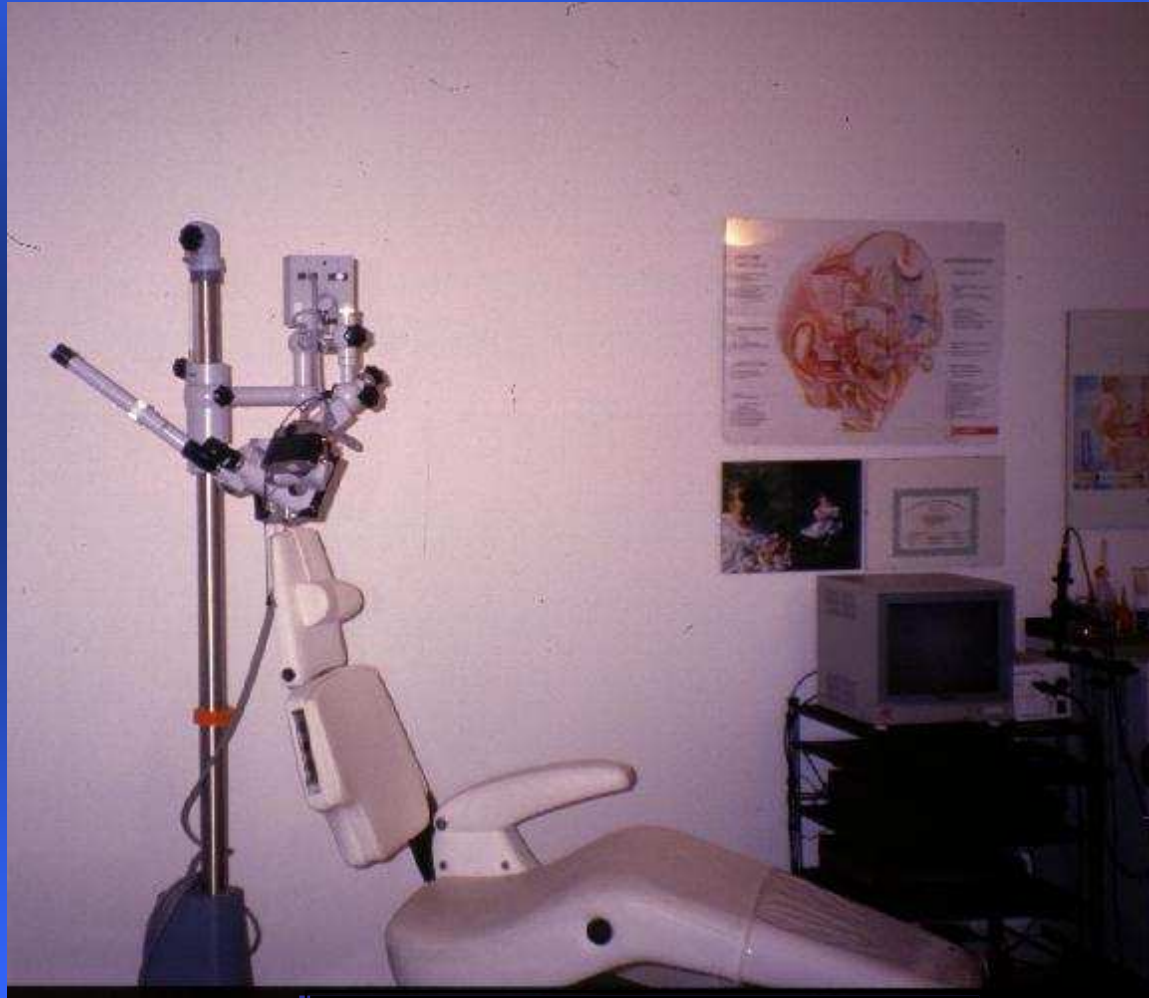

OTOMICROSCOPIO

ESAME OBIETTIVO

OTOSCOPIA:

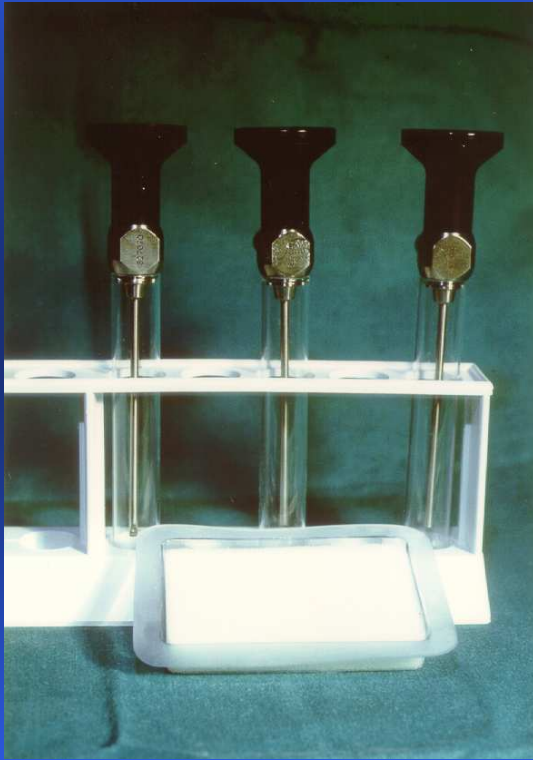

Endoscopi rigidi

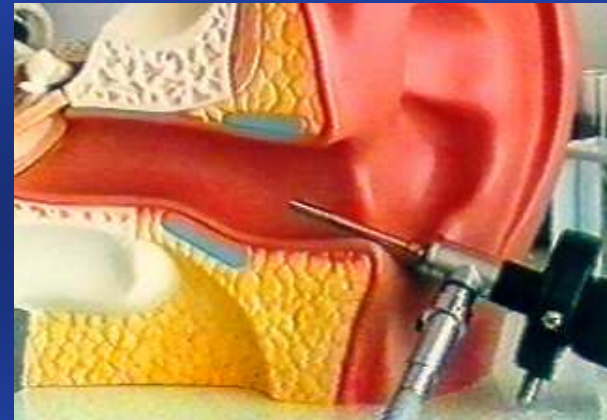

ESAME OBIETTIVO

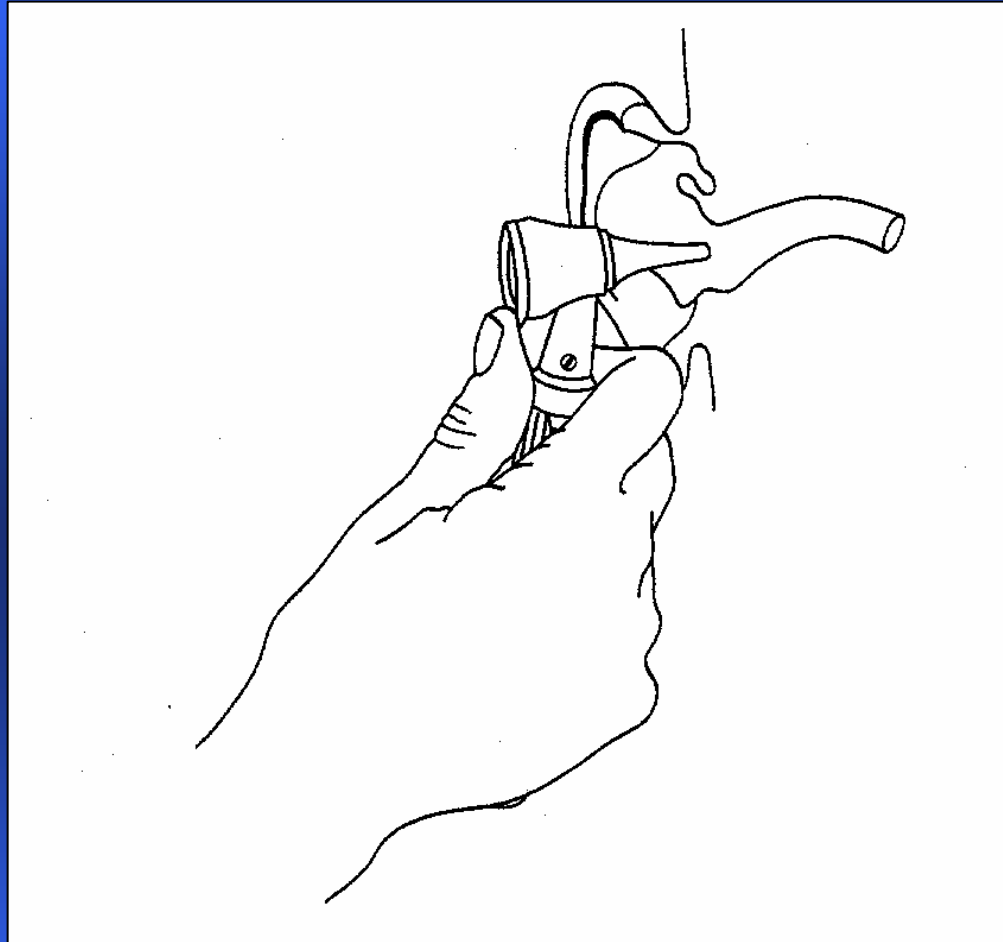

Come mantenere l'otoscopio

ESAME OBIETTIVO

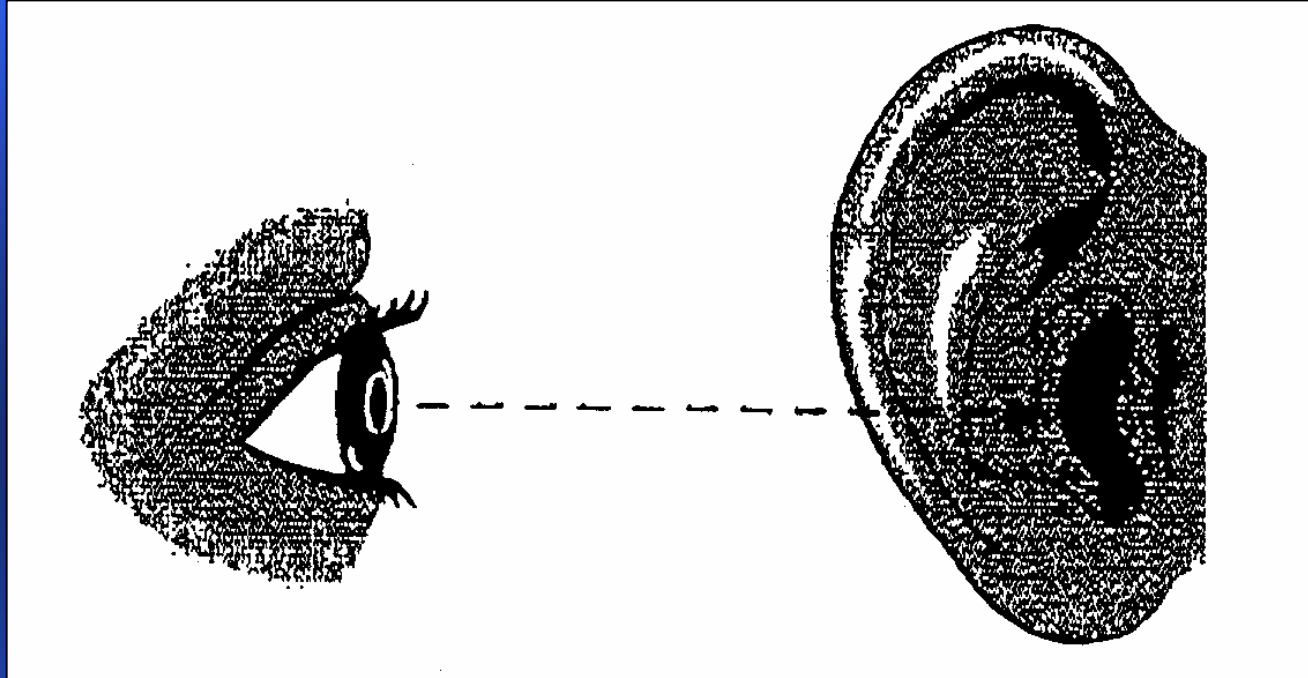

La posizione corretta dell'occhio

ESAME OBIETTIVO

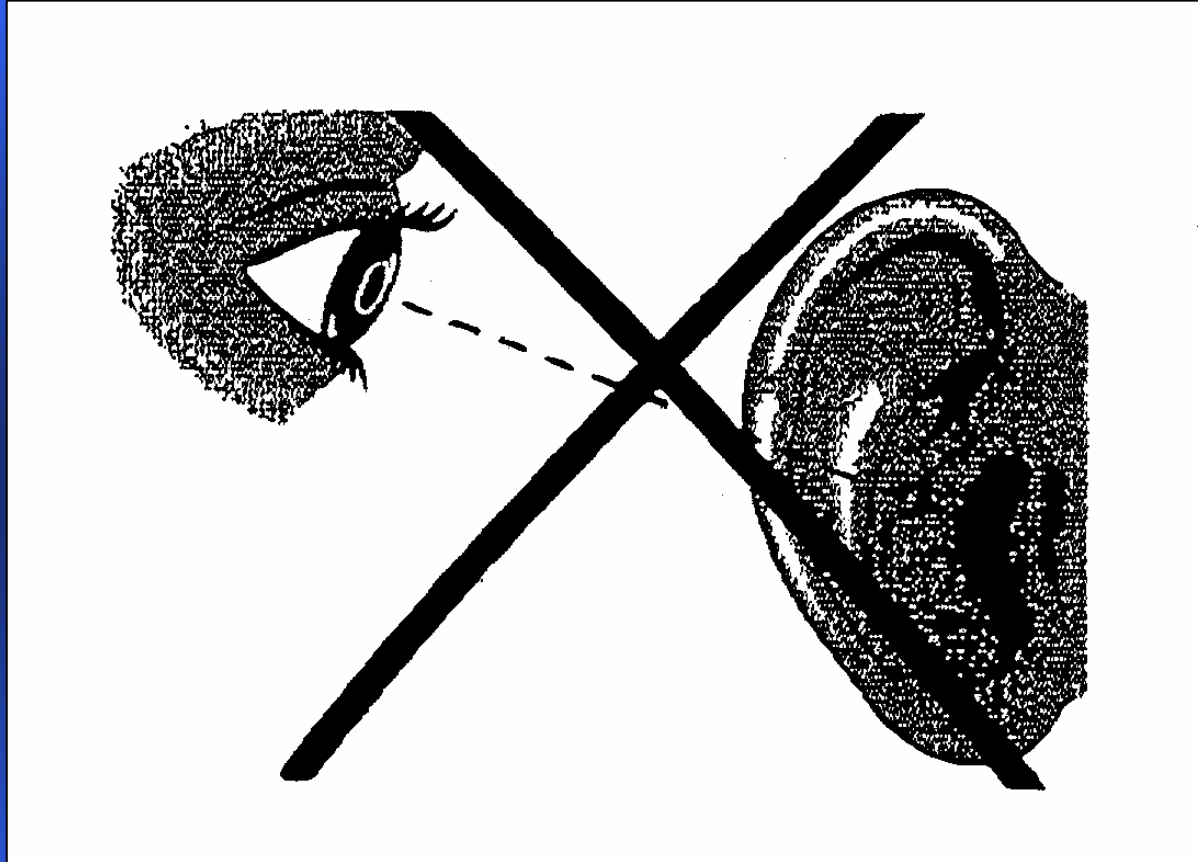

La posizione errata dell'occhio

ESAME OBIETTIVO

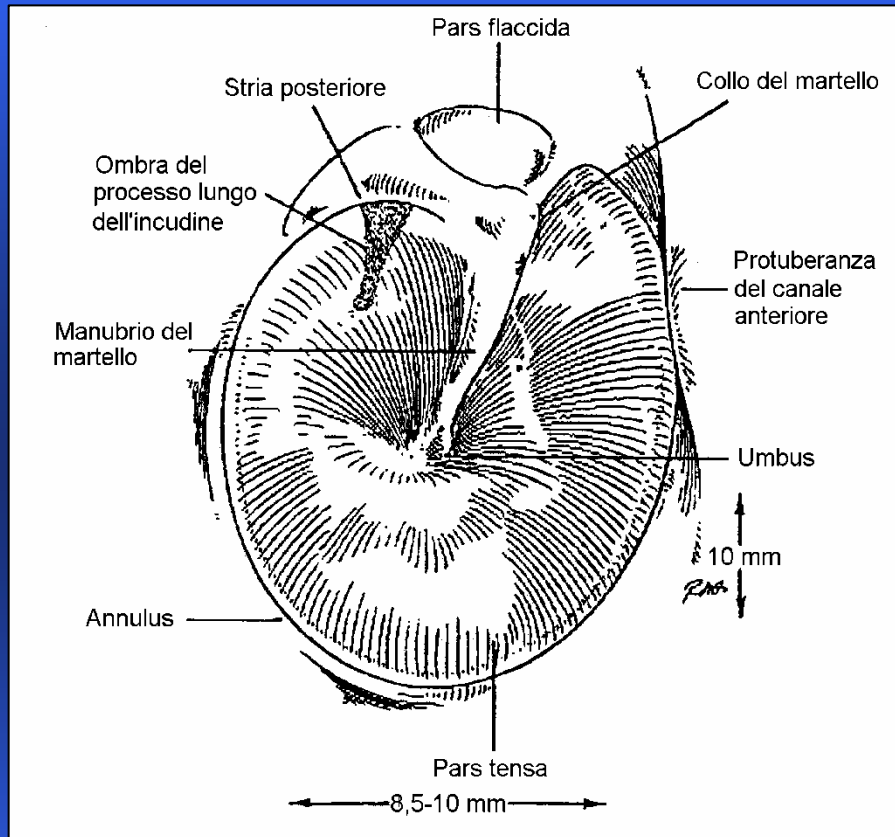

Membrana timpanica normale

COME L'ENDOSCOPIA

FIBRE OTTICHE



Strumentazione

COME L'ENDOSCOPIA

Scelta dell'ottica



COME L'ENDOSCOPIA

Mobile a colonna per sistemazione dello strumentario diagnostico e di archiviazione



COME L'ENDOSCOPIA

VIDEO

FONTE LUMINOSA
E CAVO A FIBRE OTTICHE

TELECAMERA

SISTEMI DI VIDEOREGISTRAZIONE



TEMPI DIAGNOSTICI

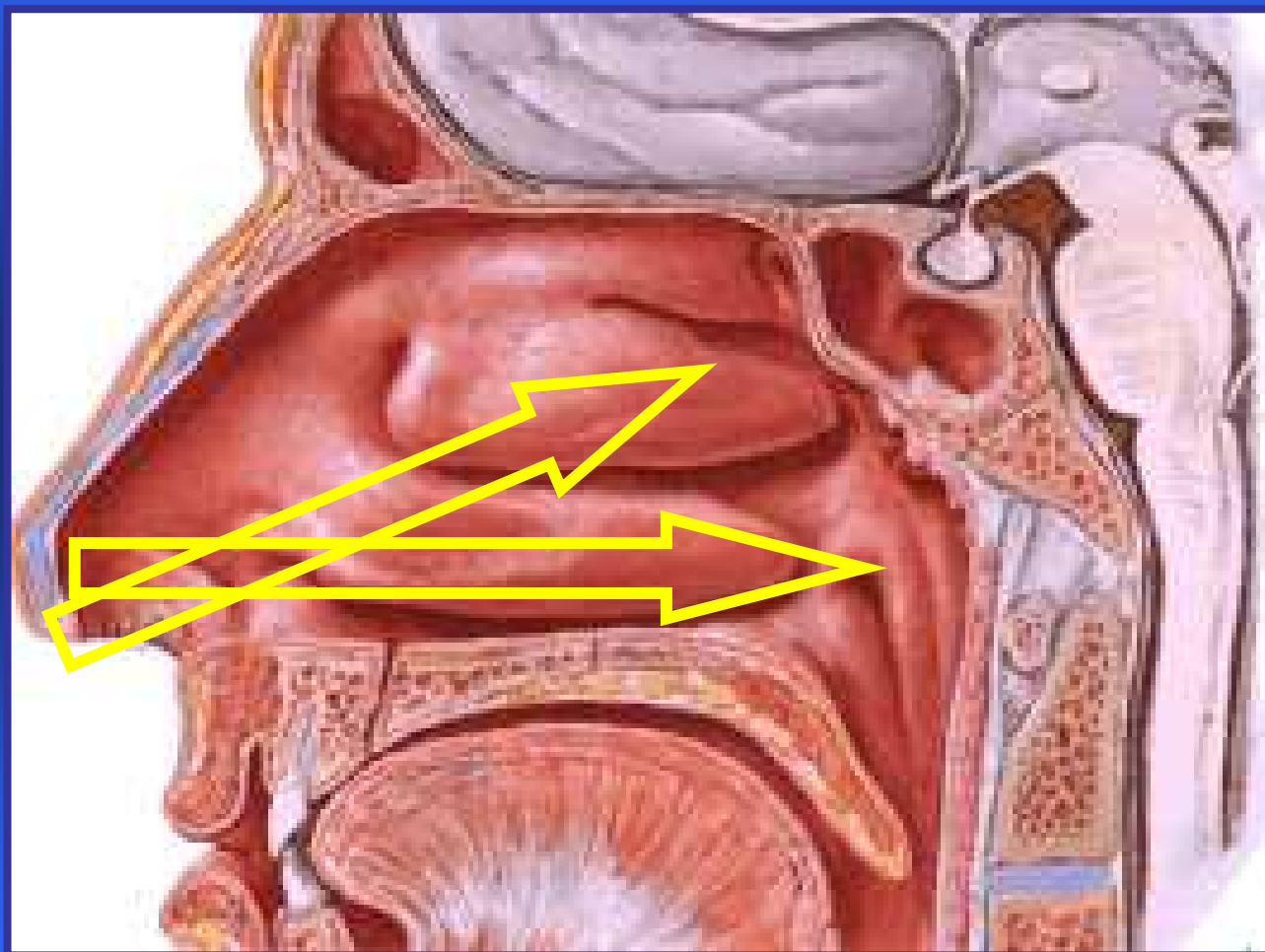

PRIMO TEMPO

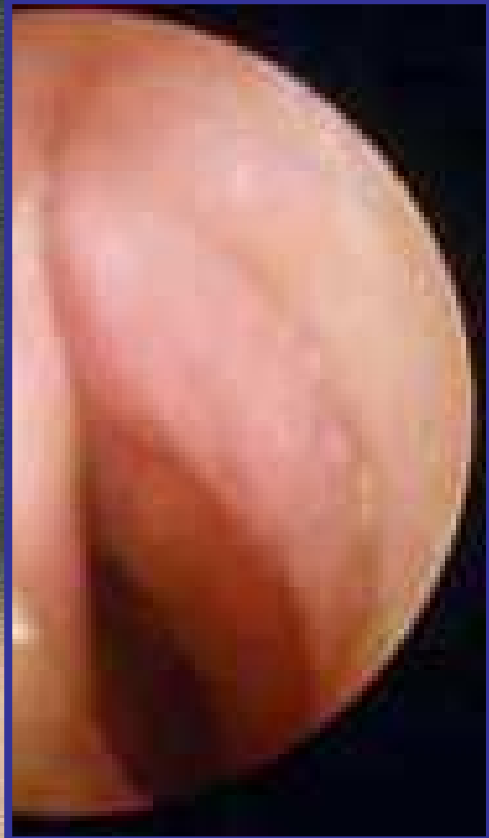

PRIMO TEMPO

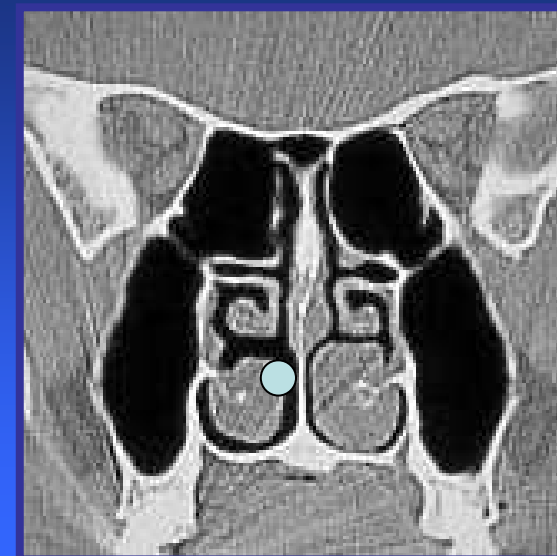
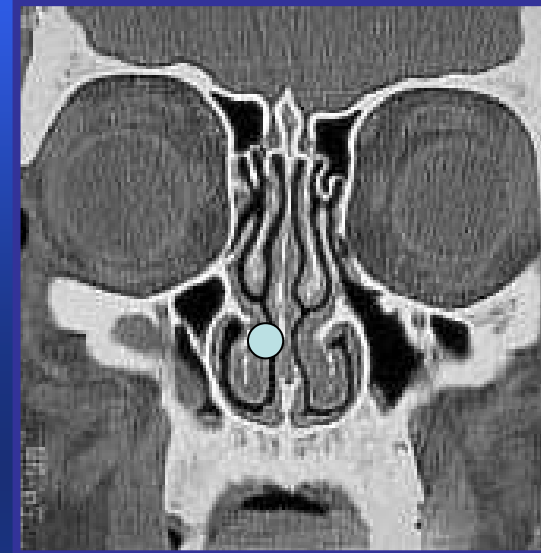

PRIMO TEMPO

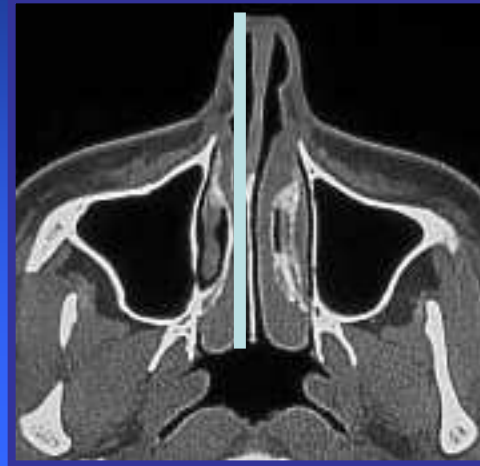
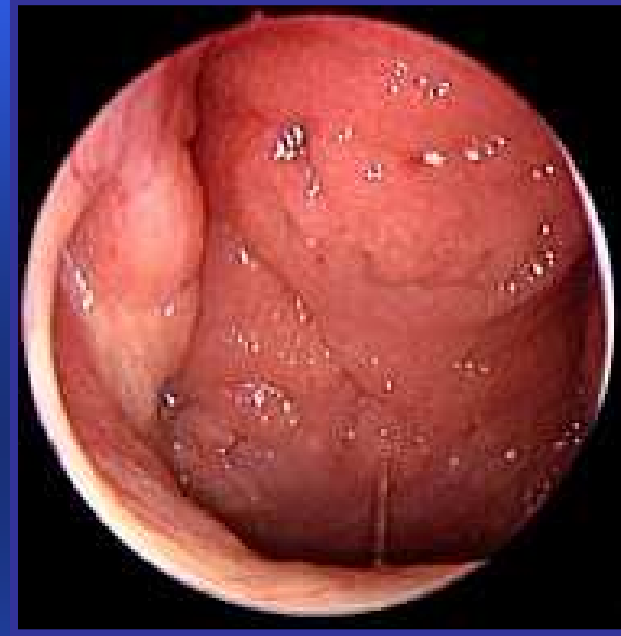

SECONDO TEMPO

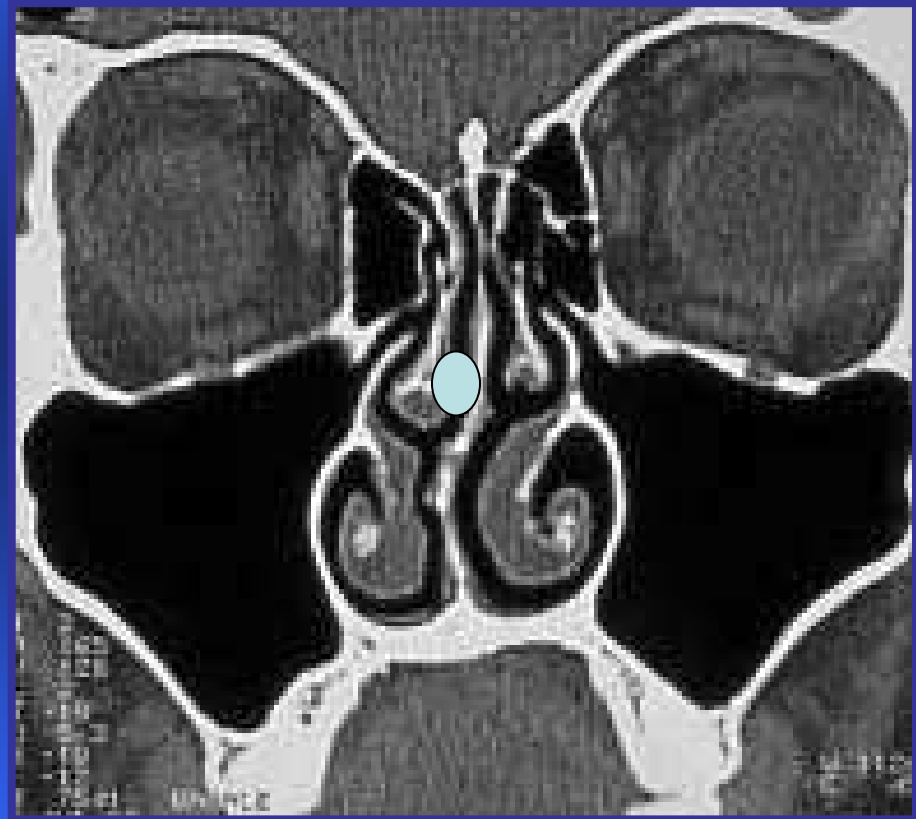

SECONDO TEMPO

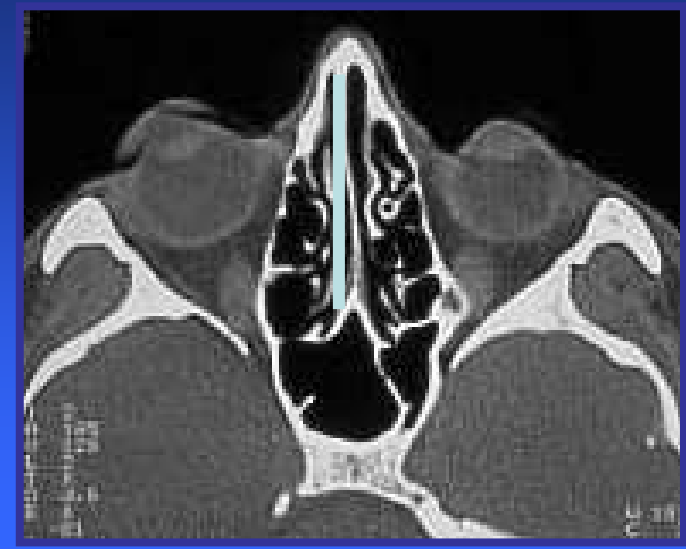
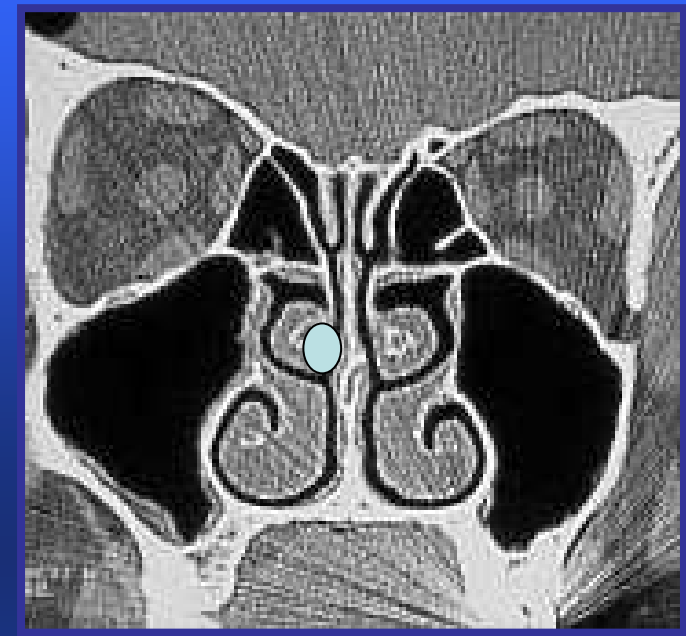

COM

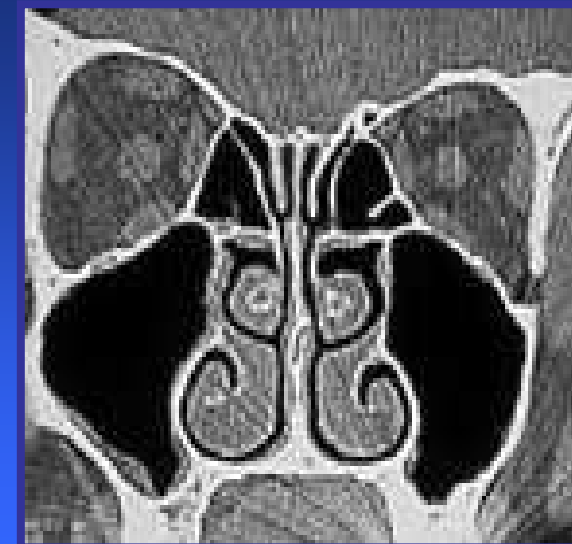
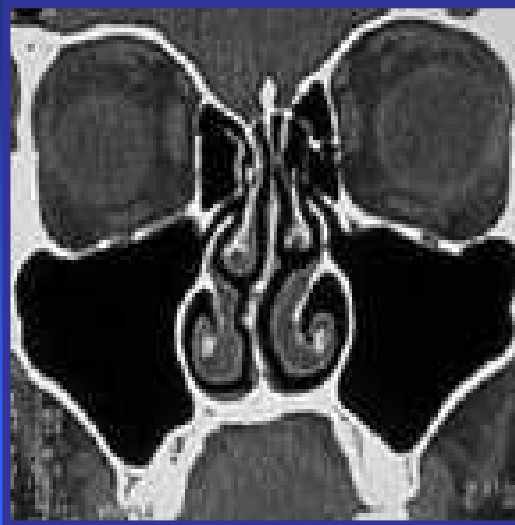
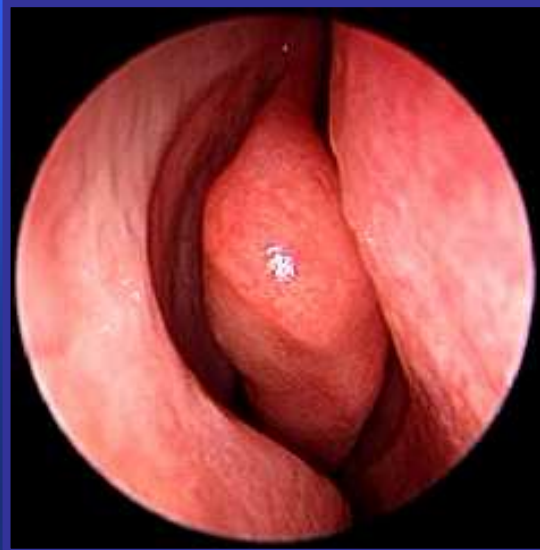

RSE

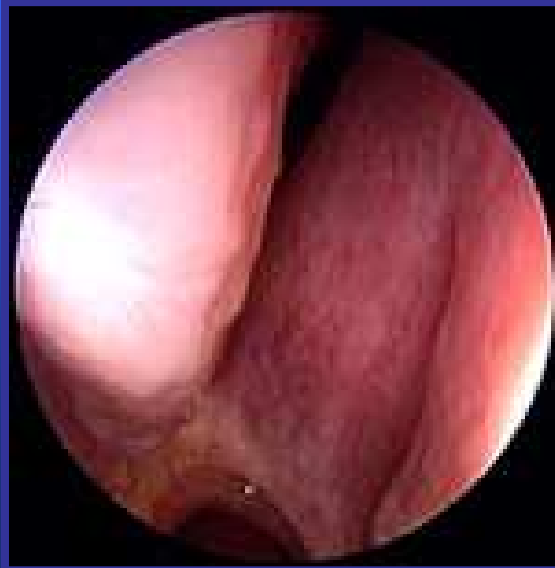

PERCHE' L'ENDOSCOPIA?

**MAGGIOR PRECISIONE
DIAGNOSTICA**

**MAGGIOR PRECISIONE
NELL'INDICAZIONE
CHIRURGICA**

**DIAGNOSI DI PATOLOGIE
CONSIDERATE RARE**



AUSILIO ALLA TERAPIA MEDICA

DIAGNOSI PRECOCE



**MAGGIOR PRECISIONE
DIAGNOSTICA**

VEGETAZIONI ADENOIDI



Wang DY 1997, Souza BB 2000.

**MAGGIOR PRECISIONE
DIAGNOSTICA**

VEGETAZIONI ADENOIDI

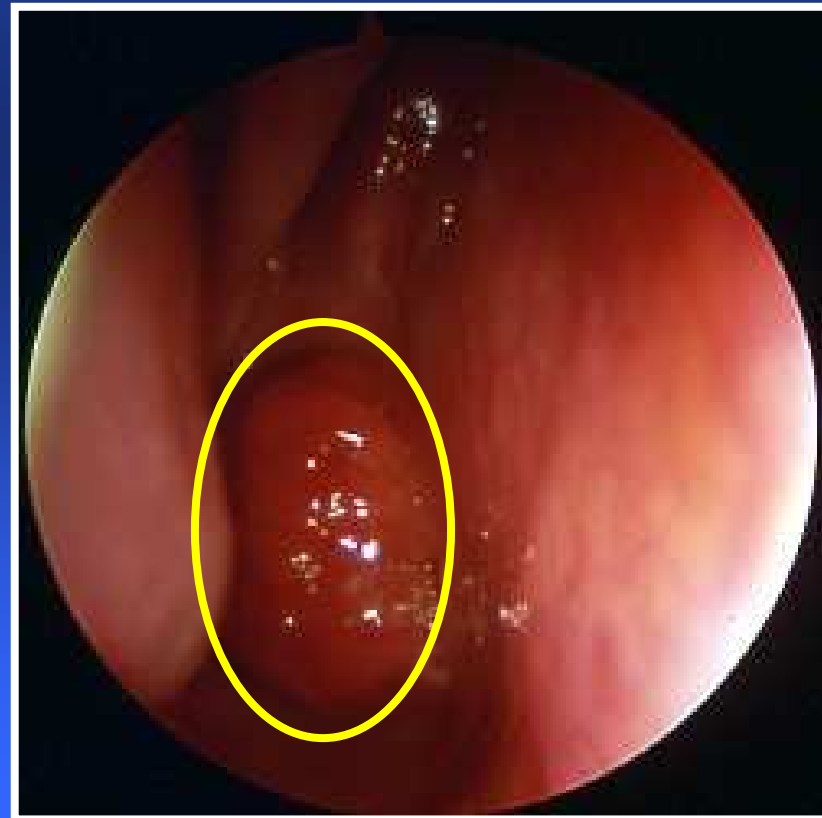
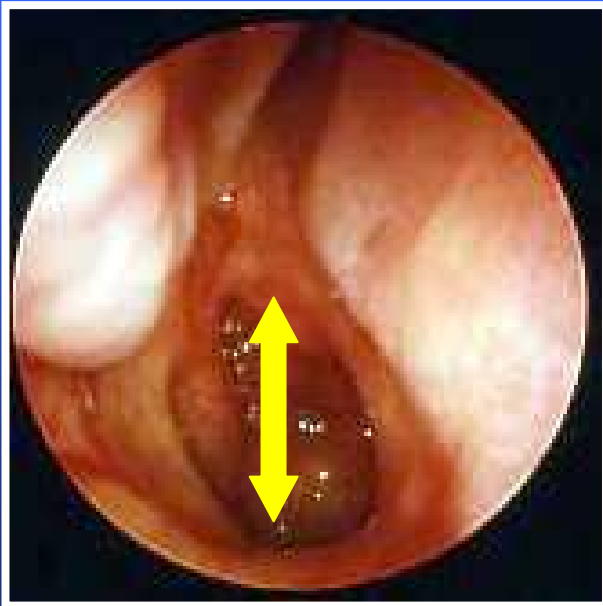

**MAGGIOR PRECISIONE
DIAGNOSTICA**

OSAS



LARINGE

**MAGGIOR PRECISIONE
DIAGNOSTICA**

LARINGOSPASMO



PERCHE' L'ENDOSCOPIA?

**MAGGIOR PRECISIONE
DIAGNOSTICA**

**MAGGIOR PRECISIONE
NELL'INDICAZIONE
CHIRURGICA**

**DIAGNOSI DI PATOLOGIE
CONSIDERATE RARE**

AUSILIO ALLA TERAPIA MEDICA

DIAGNOSI PRECOCE

**MAGGIOR PRECISIONE
NELL'INDICAZIONE
CHIRURGICA**

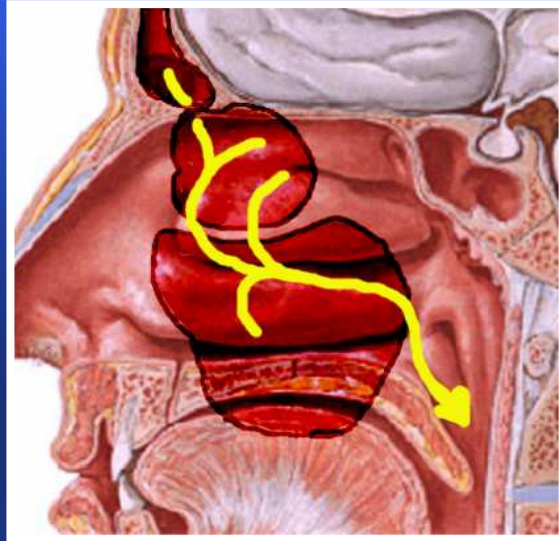
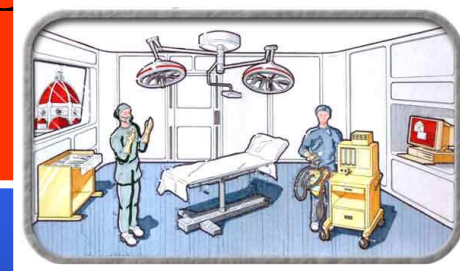

RINOSINUSITE

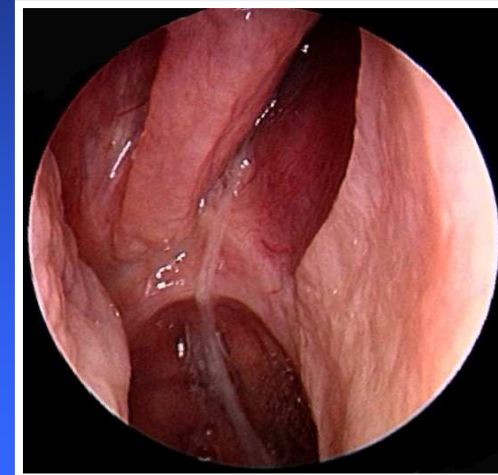
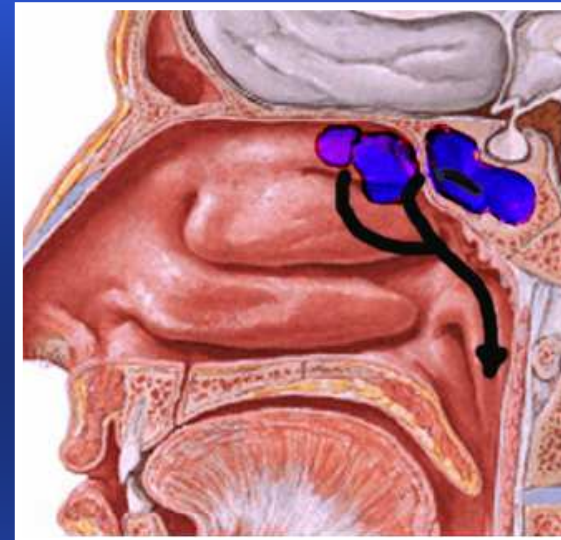

**MAGGIOR PRECISIONE
NELL'INDICAZIONE
CHIRURGICA**

RINOSINUSITE

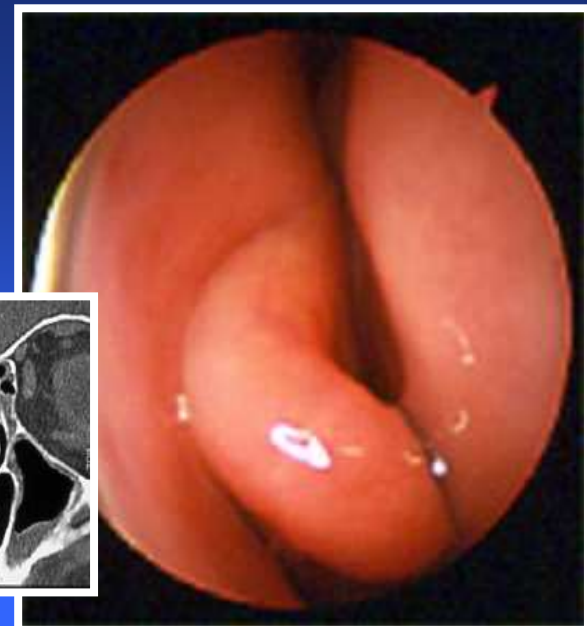
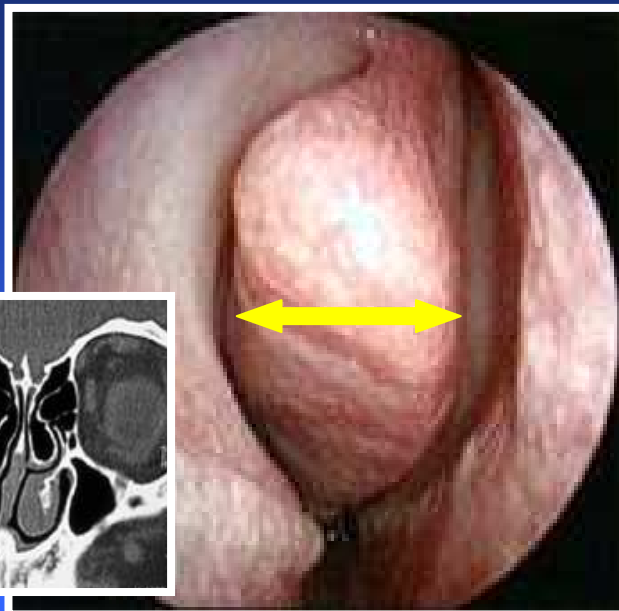

**MAGGIOR PRECISIONE
NELL'INDICAZIONE
CHIRURGICA**

**POLIPOSI ASSOCIATA
A FIBROSI CISTICA**

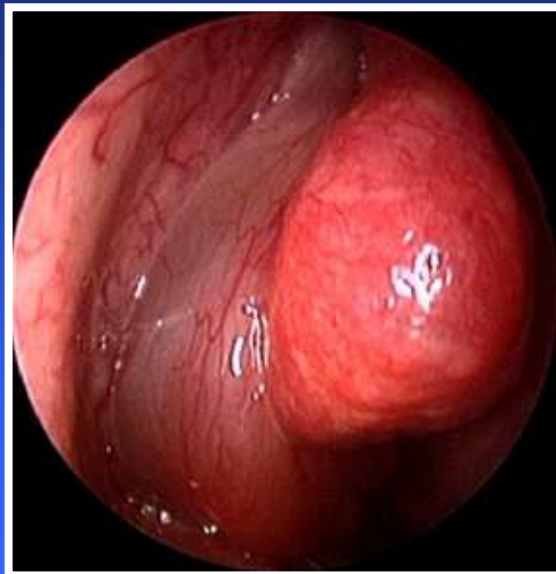

MAGGIOR PRECISIONE NELL'INDICAZIONE CHIRURGICA

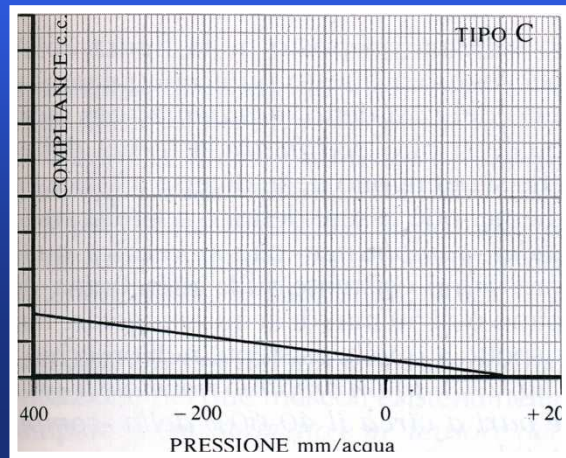

OTITE MEDIA SECRETIVA

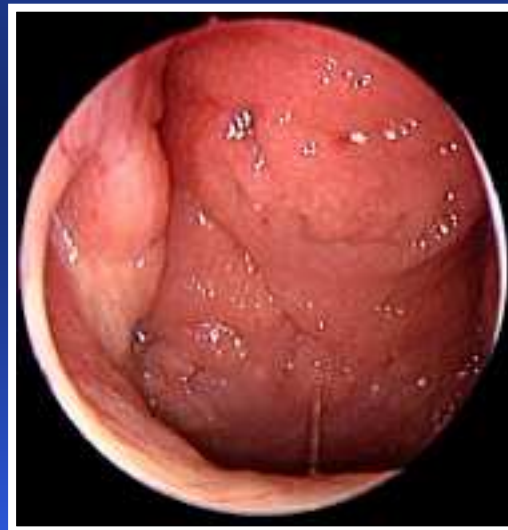

PERCHE' L'ENDOSCOPIA?

**MAGGIOR PRECISIONE
DIAGNOSTICA**

**MAGGIOR PRECISIONE
NELL'INDICAZIONE
CHIRURGICA**

**DIAGNOSI DI PATOLOGIE
CONSIDERATE RARE**



AUSILIO ALLA TERAPIA MEDICA

DIAGNOSI PRECOCE

**DIAGNOSI DI PATOLOGIE
CONSIDERATE RARE**

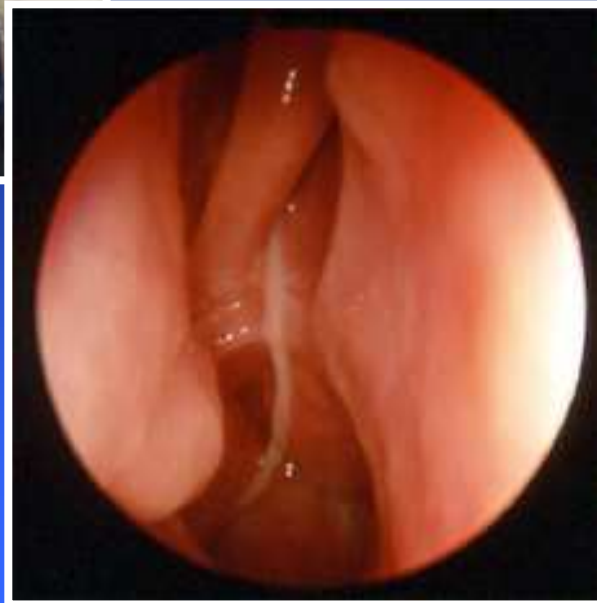

**PATOLOGIA
SFENOIDALE
ISOLATA**

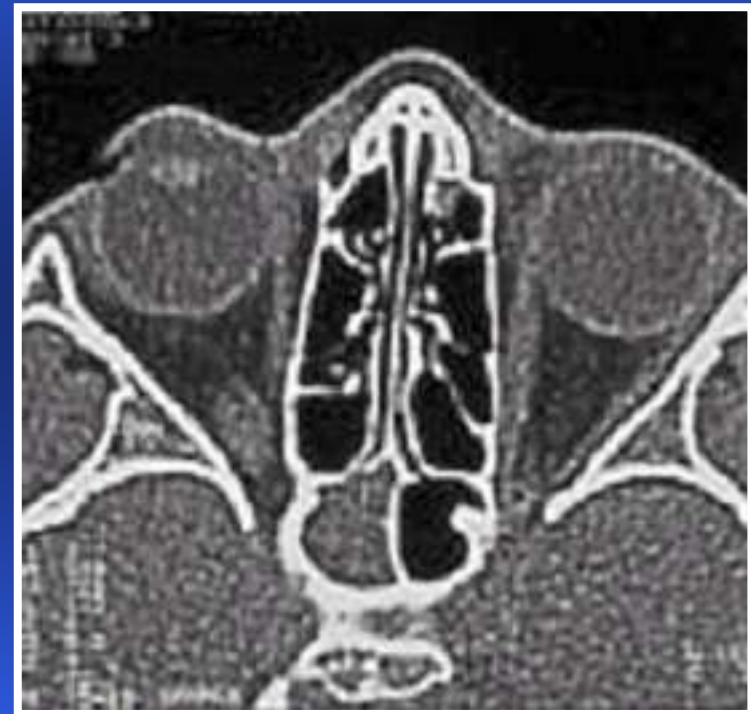

DIAGNOSI DI PATOLOGIE CONSIDERATE RARE

POLIPO ANTROCOANALE

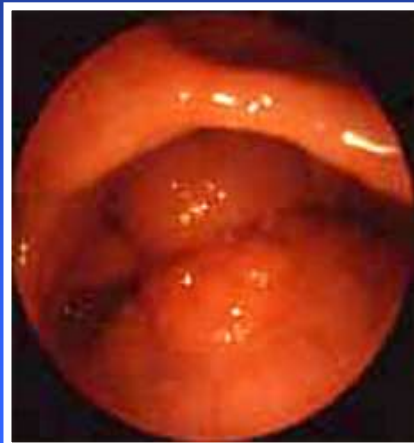

PERCHE' L'ENDOSCOPIA?

**MAGGIOR PRECISIONE
DIAGNOSTICA**

**MAGGIOR PRECISIONE
NELL'INDICAZIONE
CHIRURGICA**

**DIAGNOSI DI PATOLOGIE
CONSIDERATE RARE**



AUSILIO ALLA TERAPIA MEDICA

DIAGNOSI PRECOCE

AUSILIO ALLA TERAPIA MEDICA



ETMOIDITE

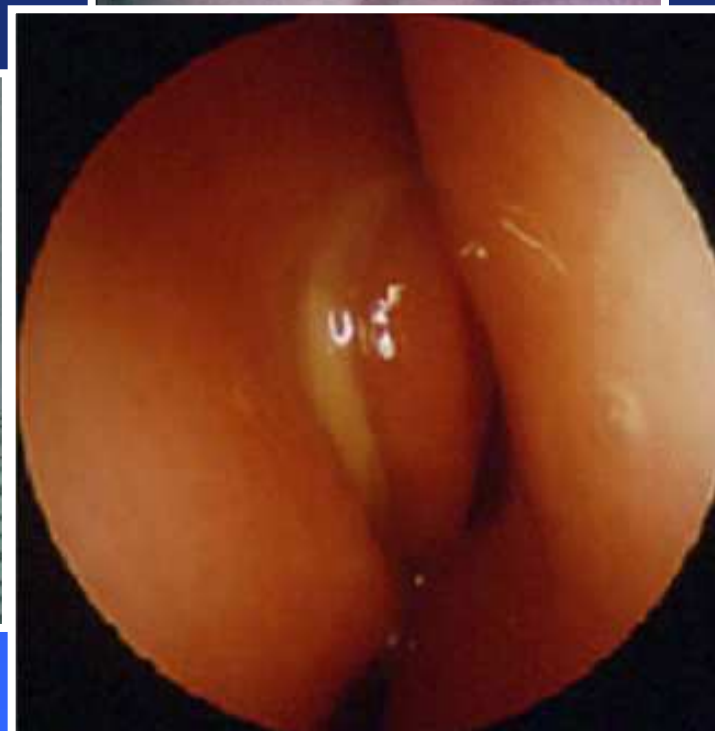

PERCHE' L'ENDOSCOPIA?

**MAGGIOR PRECISIONE
DIAGNOSTICA**

**MAGGIOR PRECISIONE
NELL'INDICAZIONE
CHIRURGICA**

**DIAGNOSI DI PATOLOGIE
CONSIDERATE RARE**



AUSILIO ALLA TERAPIA MEDICA

DIAGNOSI PRECOCE

DIAGNOSI PRECOCE

ATRESIA COANALE MONOLATERALE

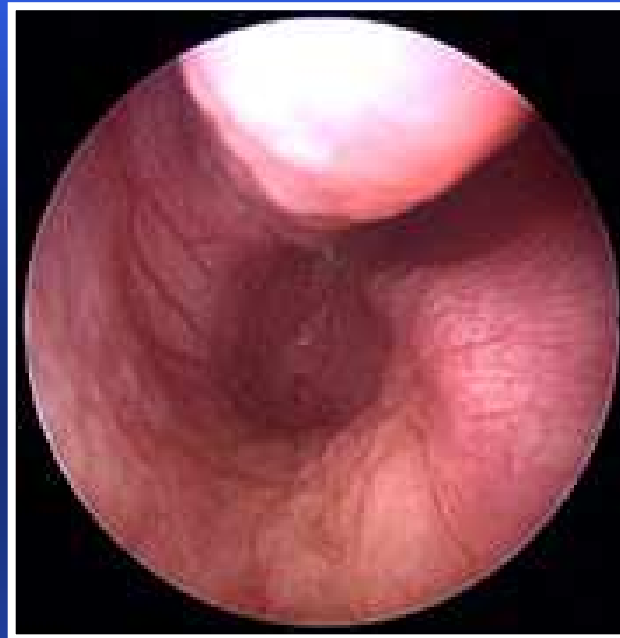

DIAGNOSI PRECOCE

NEOPLASIE

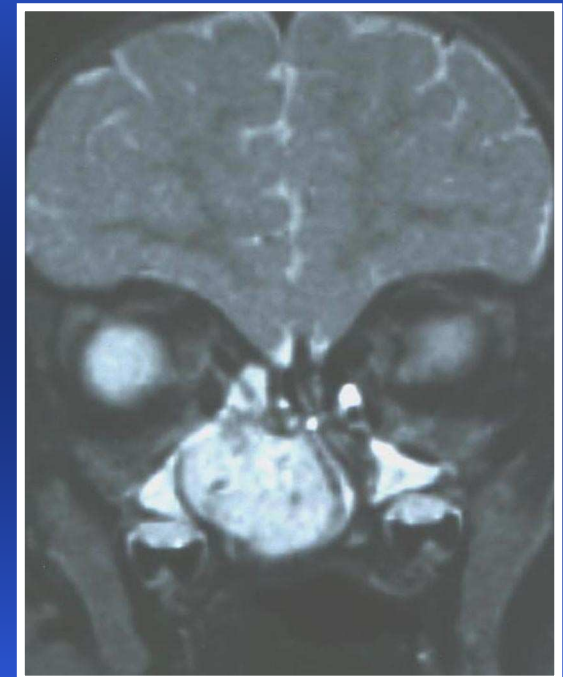
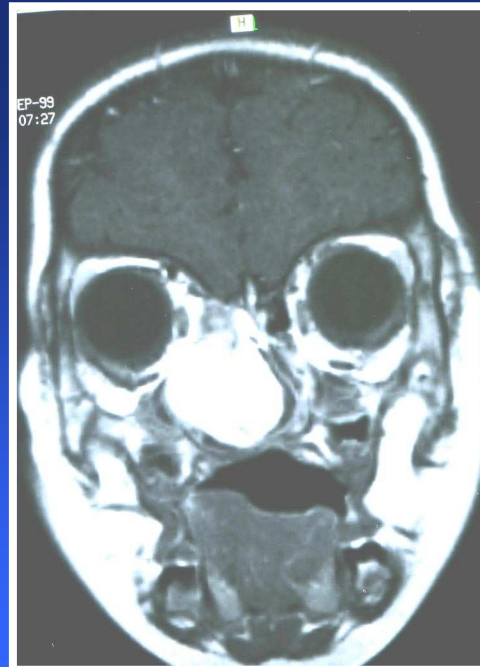
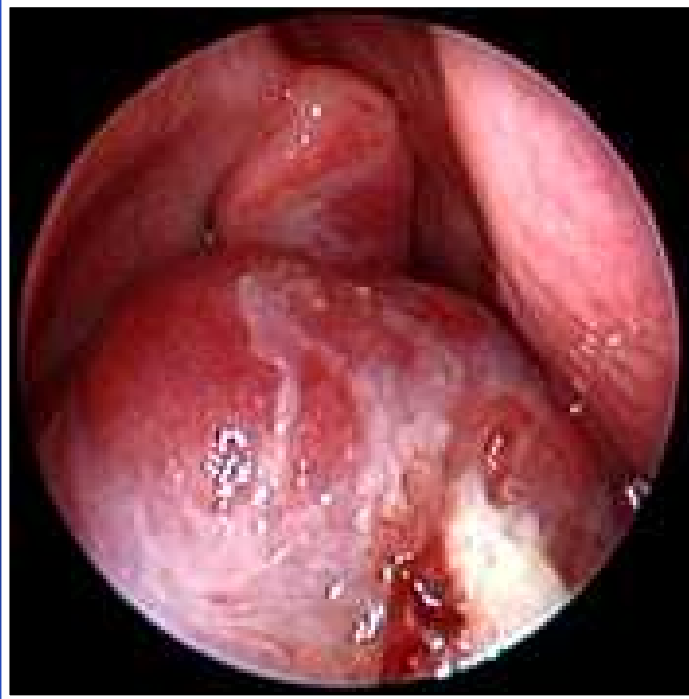

DIAGNOSI PRECOCE

ANGIOFIBROMA

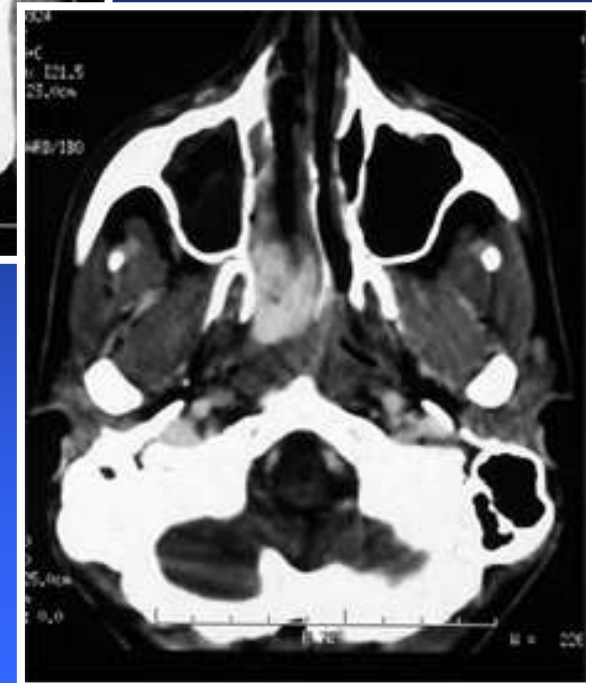

ESAME FIBRO-ENDOSCOPICO

NORMALITÀ ENDOSCOPICA

MODERNO PROTOCOLLO DIAGNOSTICO DELLE V.A.S.

- ANAMNESI
- ESAME FIBRO-ENDOSCOPICO
- TAMPONE NASALE E/O TAMPONE FARINGEO
- PRICK TESTS PER I COMUNI AERO-ALLERGENI
- **CITOLOGIA NASALE**
- RINOMANOMETRIA
- IMPEDENZOMETRIA
- DIAGNOSTICA RADIOLOGICA PER IMMAGINI (TC/RMN)

CITOLOGIA NASALE

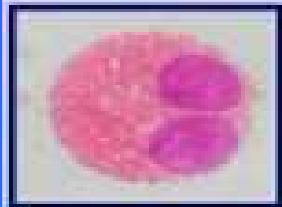
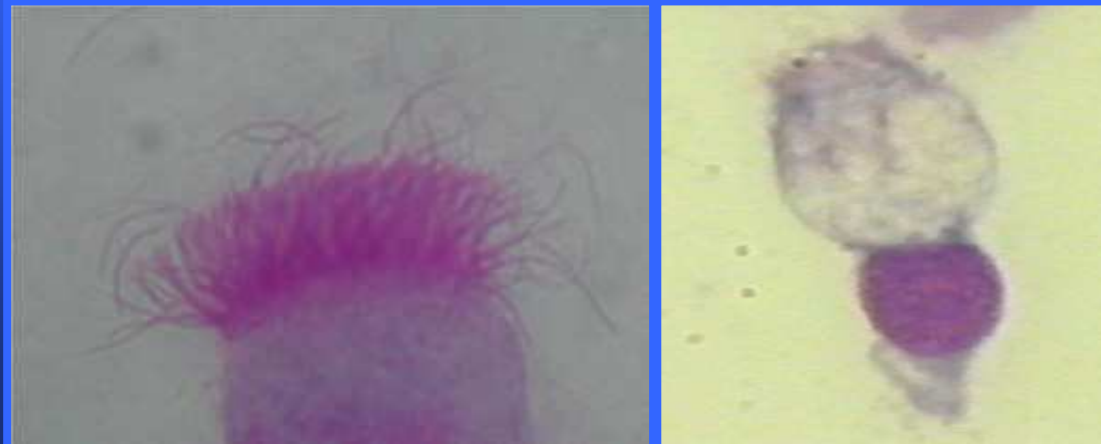

EOSINOFILO

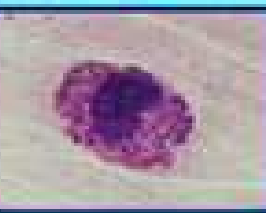
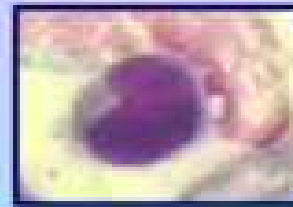

MASTCELLULA



LINFOCITA

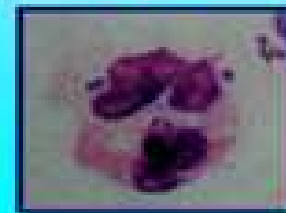

NEUTROFILO



CITOLOGIA NASALE

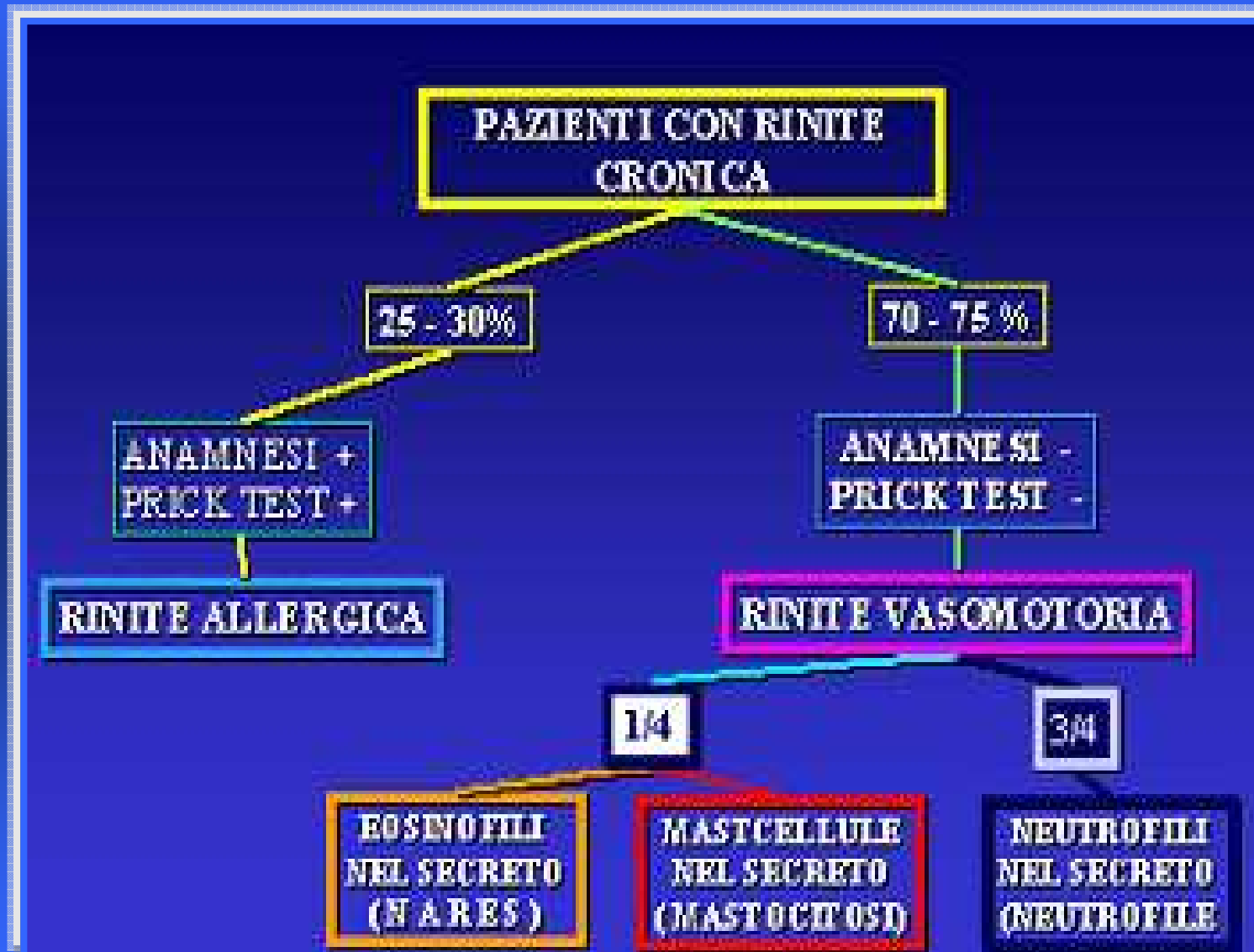

CITOLOGIA NASALE

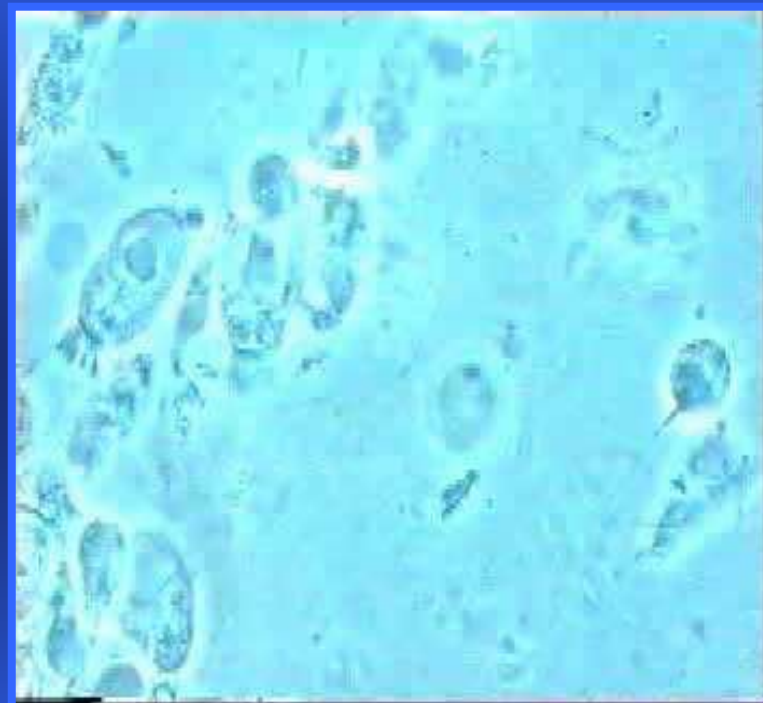

TESTS AUDIOLOGICI

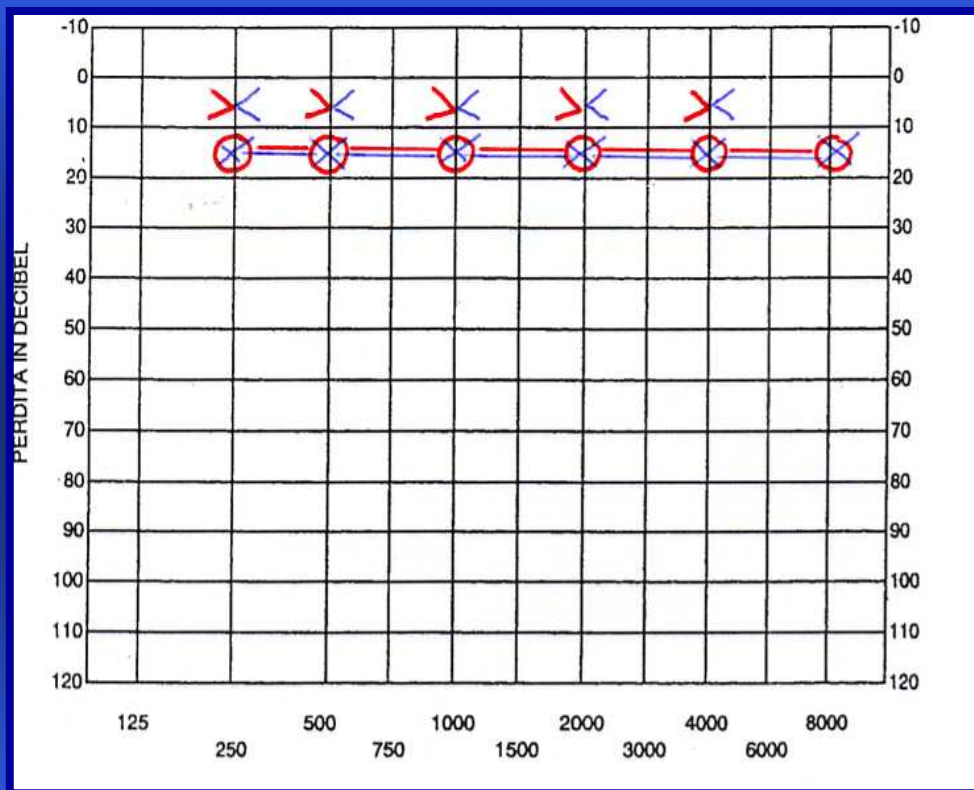

AUDIOMETRIA

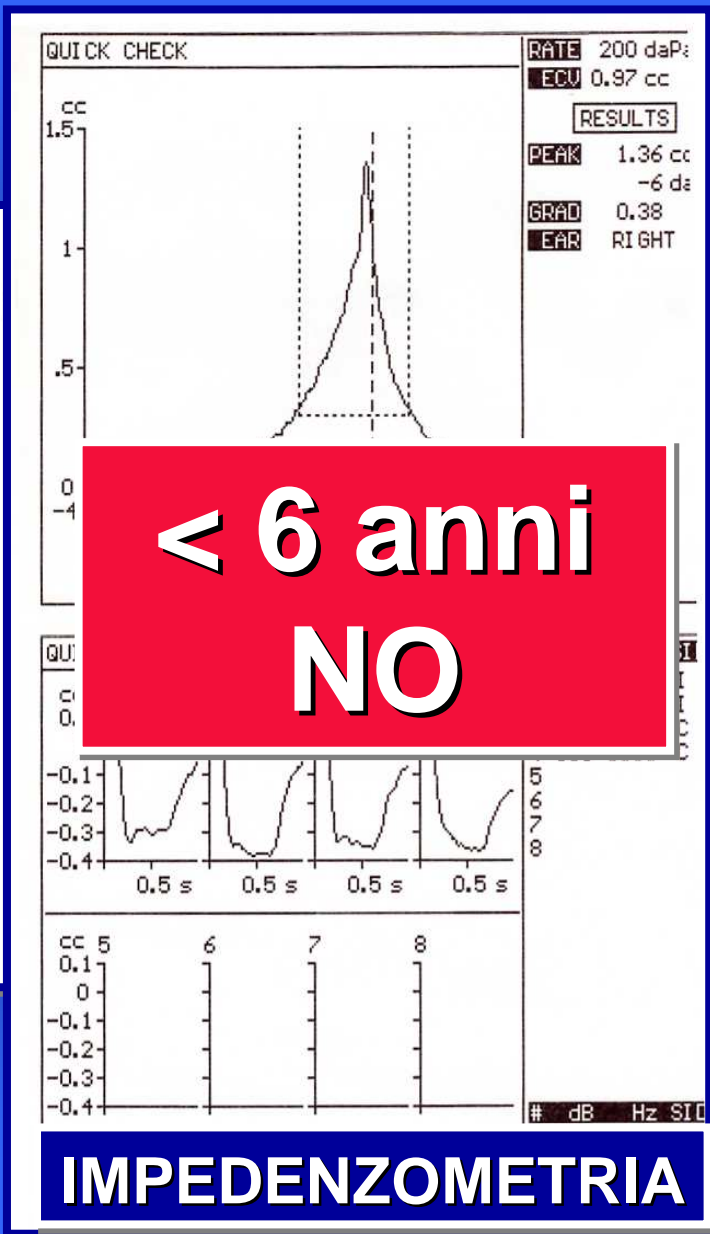

IMPEDENZOMETRIA



Xgrafia

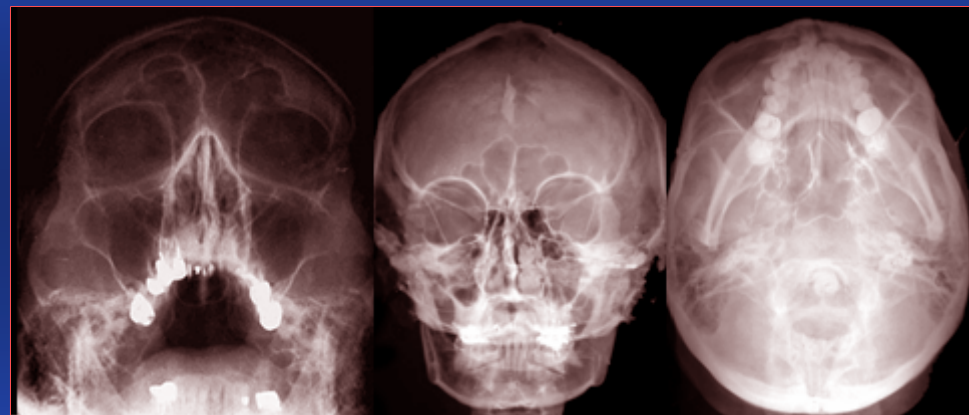
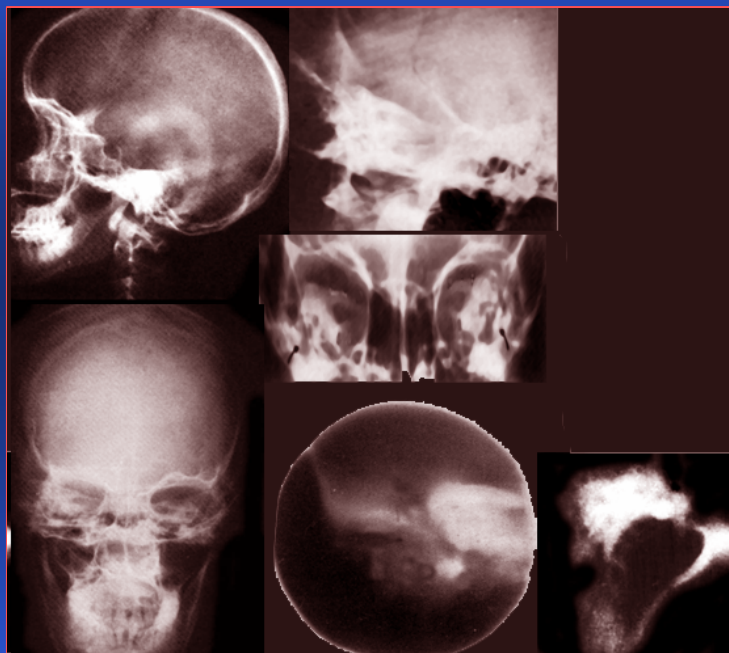



Esplorazione neuroradiologica del distretto oto- rino- faringeo



TC

RM

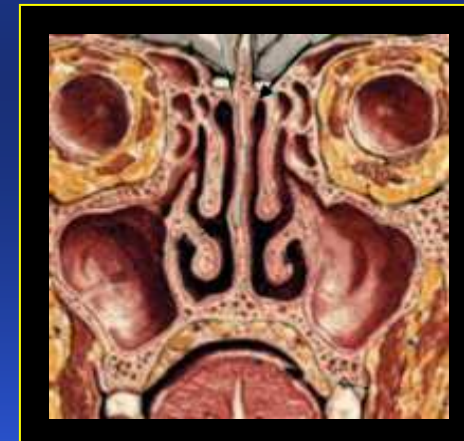

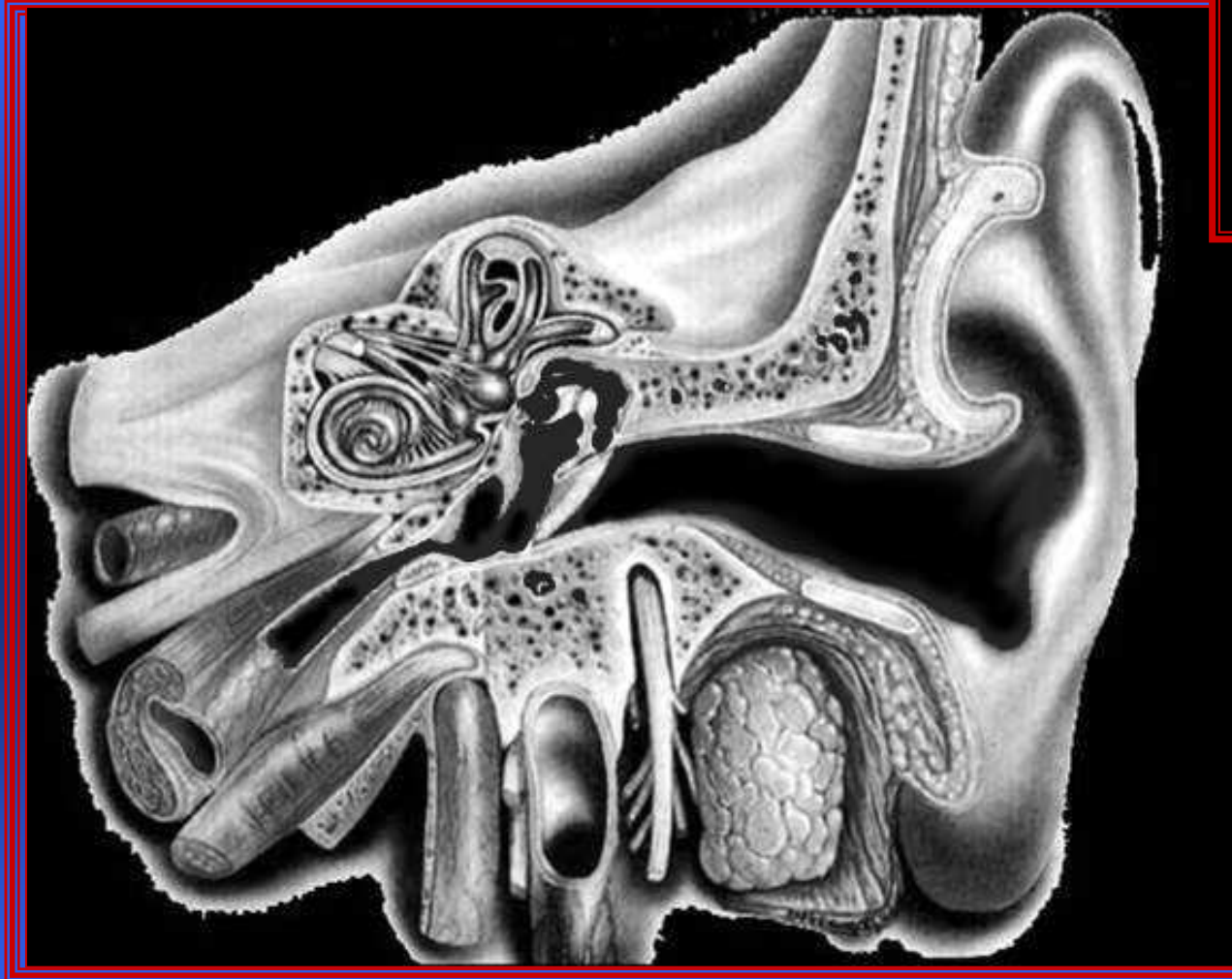

TC

Osso

Interfaccia aria/osso



Semplicità

Rapidità

Costo = OK
Beneficio

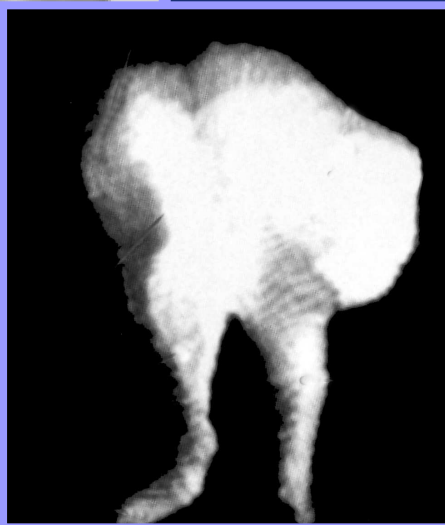
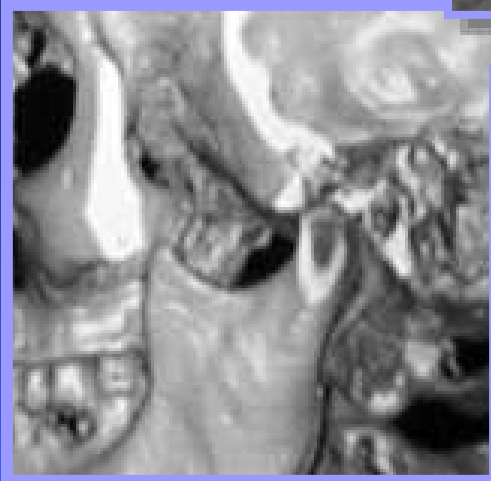
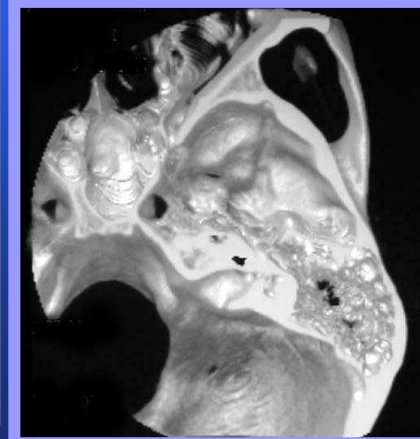
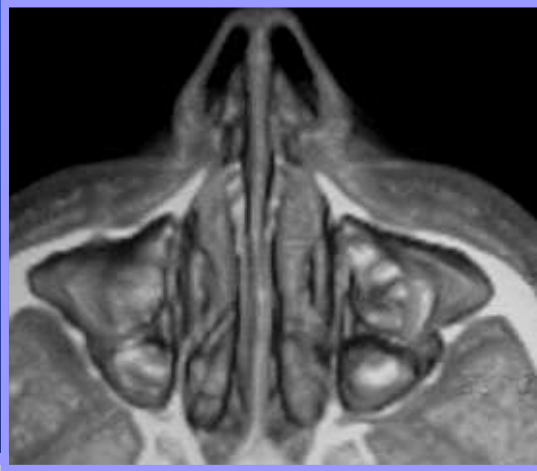
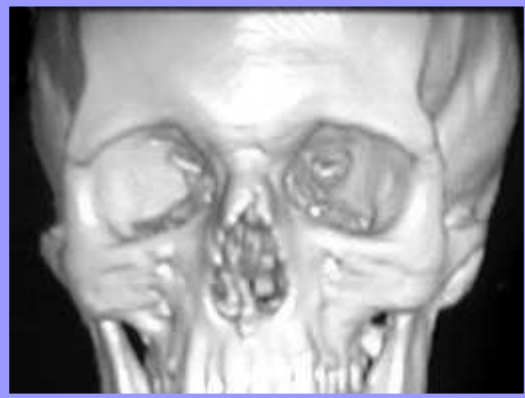

TC

Controindicazioni "limitate"

Primo trimestre di gravidanza



Buon controllo del rischio

e

della suscettibilità al danno

Razionale percorso diagnostico

RM

Discriminazione tissutale
Pacchetto acustico- facciale

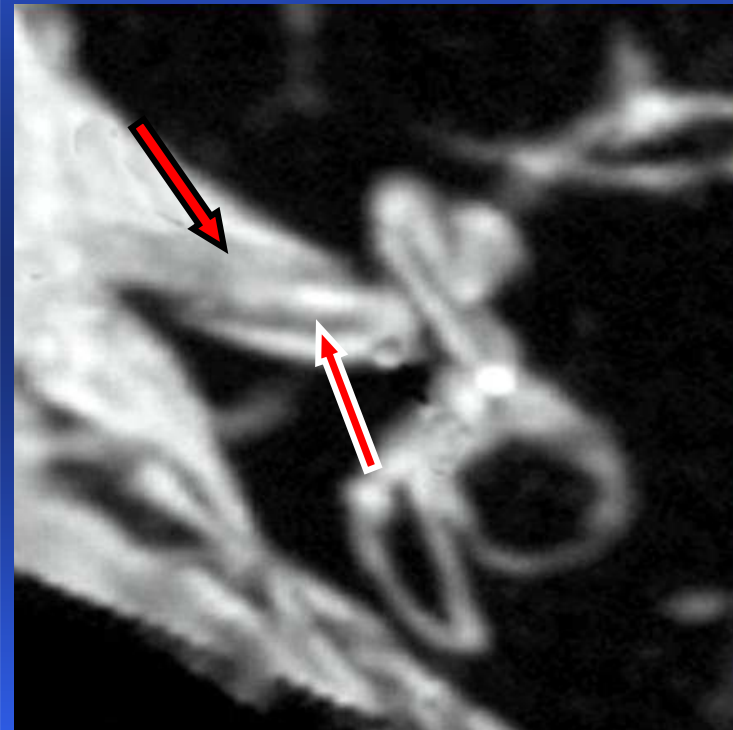

RM

Discriminazione tissutale
Basicranio- endocranio
-Estensione di patologia-

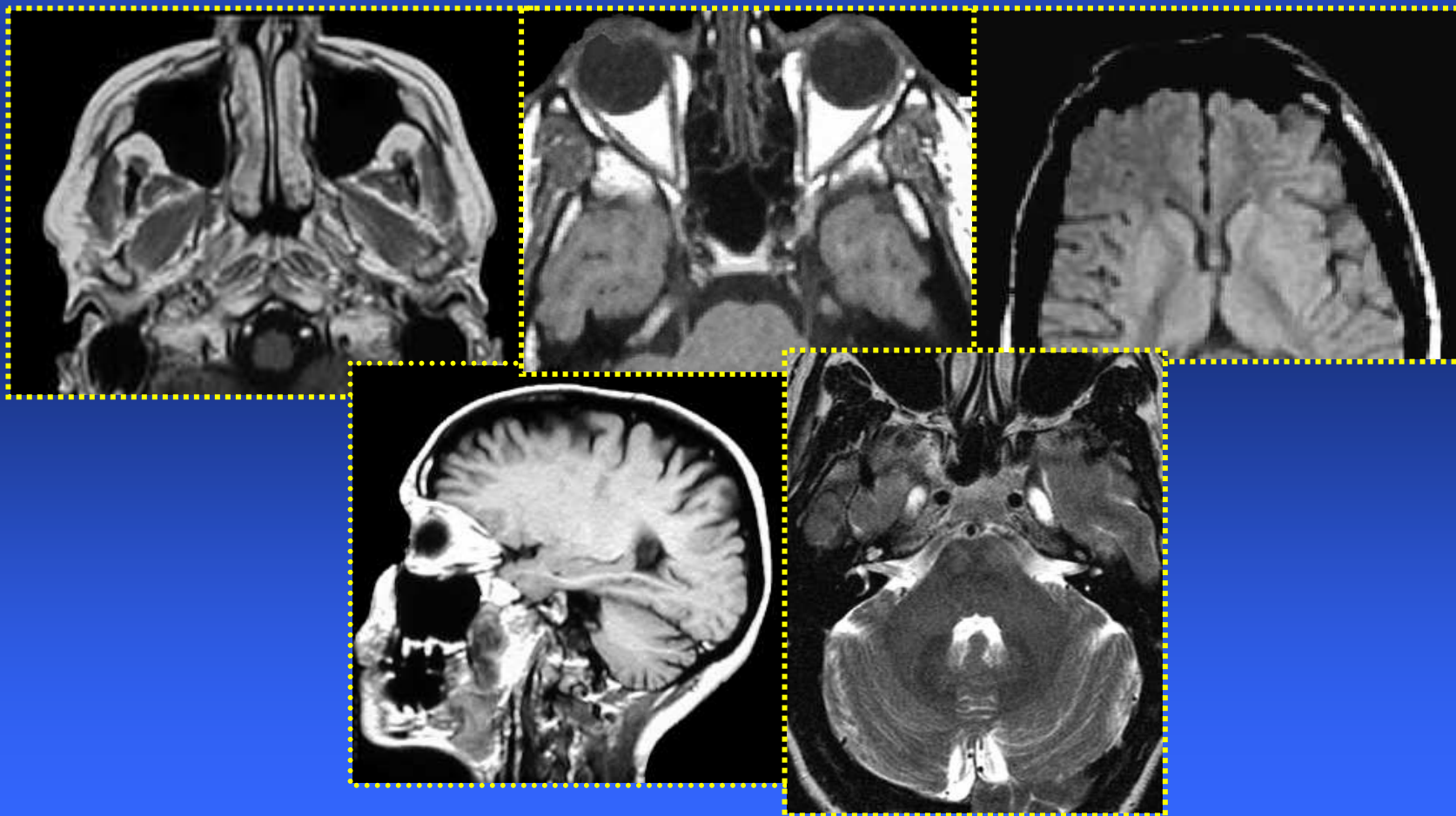

RM

Multiplanarietà diretta

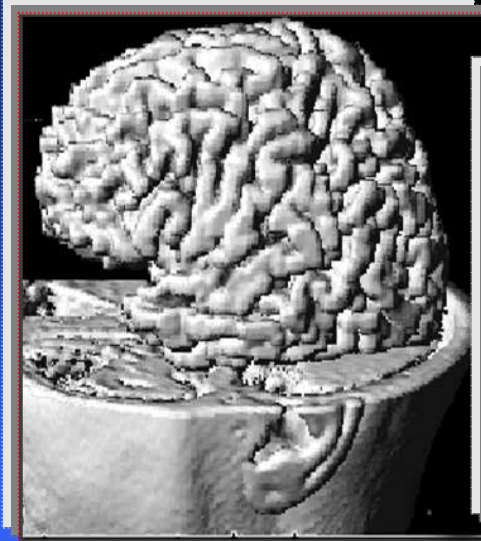
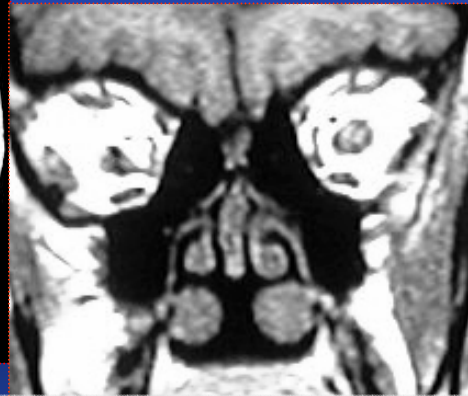
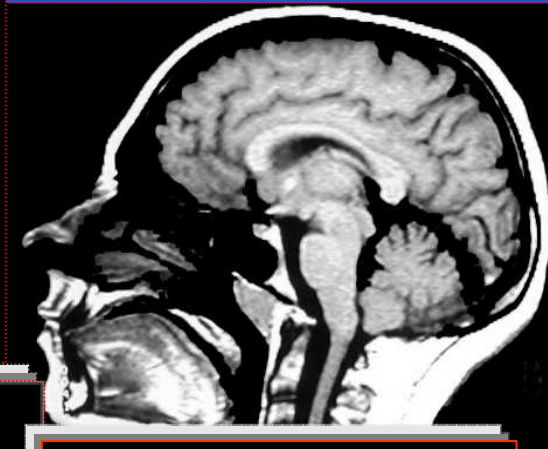
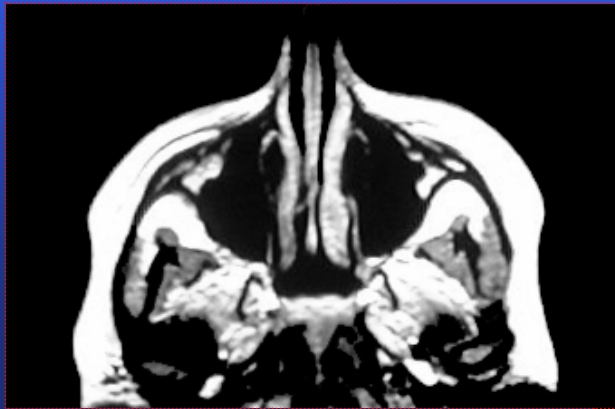

RM

Tessuti molli

Relazioni Topografiche

Radiazioni ~~X~~ Ionizzanti

No agevole

No rapida

RM

Controindicazioni "severe"

Claustrofobia

Obesità- Stato avanzato di gravidanza

Pace-maker

Protesi non compatibili

No rapida

Ridotta collaborazione
sedazione - narcosi



Elementi anatomici essenziali

- contenuto aereo
- pareti ossee
- tessuti molli
- strutture limitrofe

TC
+
RM

Identificazione di patologia



**GIORNATE DI
PEDIATRIA PREVENTIVA
E SOCIALE**

fimp
Federazione Italiana
Medici Pediatrici

SIMERI 2008



**18 - 20 Giugno 2008
Centro Congressi Simeri (CZ)**

Le Flogosi del Distretto Otologico

- 1) Anatomia Funzionale del Distretto.**
- 2) Anatomia Funzionale dei Siti.**
- 3) Classificazione e Semeiotica Clinica.**
- 4) Semeiotica Strumentale.**
- 5) Opzioni Terapeutiche.**