EMANGIOMI E MALFORMAZIONI VASCOLARI

Mario Zama

Dipartimento Chirurgico
U.O.C. di Chirurgia Plastica e Maxillofacciale
Responsabile: Dott. Mario Zama

Bambino Gesù
OSPEDALE PEDIATRICO

Classificazione

Tumori

1.Emangioma dell'infanzia (HOI) o Emangioma infantile (IH)
2.Emangioma capillare (Granuloma Piogenico)
3.RICH (Rapidly Involuting Congenital Hemangioma)
4.NICH (Non Involuting Congenital Hemangioma)
5.Tufted Hemangiomas (Nagakawa Angioblastoma) *
•Emangioendotelioma Kaposiforme *

Malformazioni vascolari

Low Flow
•Malformazioni capillari (Port Wine Stain)
•Malformazioni venose
•Malformazioni linfatiche
High Flow
•Fistole artero-venose
Mixed
•Malformazioni capillaro-linfatico-venose
-Con fistole artero-venose (Sidrome di Parkes-Weber)
-Senza fistole artero-venose (Sindrome di Klippel-Trenaunay)

* possibile evoluzione in Sindrome di Kasabach-Merritt

Dipartimento Chirurgico
U.O.C. di Chirurgia Plastica e Maxillofacciale
Responsabile: Dott. Mario Zama
mario.zama@opbg.net

Classificazione

Sindromi:

PHACES

Posterior cranial fossa, Hemangioma, Arterial anomalies, Cardiac defects, Eyes anomalies and Sternal defects

SACRAL

Spinal dysrafism, Anogenital anomalies, Cutaneous anomalies, Renal and urologic anomalies, Angiomes,

Lumbosacral localization

Team

Team base

Dermatologo, Chirurgo plastico, Radiologo interventista

Team di supporto

ORL, Oculista, Pediatra, Endocrinologo, Chirurgo neonatale, Chirurgo generale, Intensivista, Cardiologo, Ematologo, etc.

Dipartimento Chirurgico
U.O.C. di Chirurgia Plastica e Maxillofacciale
Responsabile: Dott. Mario Zama

mario.zama@opbg.net

Trattamento medico

Steroidi

Prednisone 2-5 mg/kg/die per os in singola somministrazione al mattino per 4-6 settimane

beta-Bloccanti

Propanololo 2-3,5 mg/kg/die per os suddiviso in 3 somministrazioni

Dipartimento Chirurgico
U.O.C. di Chirurgia Plastica e Maxillofacciale
Responsabile: Dott. Mario Zama

mario.zama@opbg.net

Bambino Gesù
OSPEDALE PEDIATRICO

Arto inferiore

Dipartimento Chirurgico
U.O.C. di Chirurgia Plastica e Maxillofacciale
Responsabile: Dott. Mario Zama

mario.zama@opbg.net

Bambino Gesù
OSPEDALE PEDIATRICO

Arto superiore

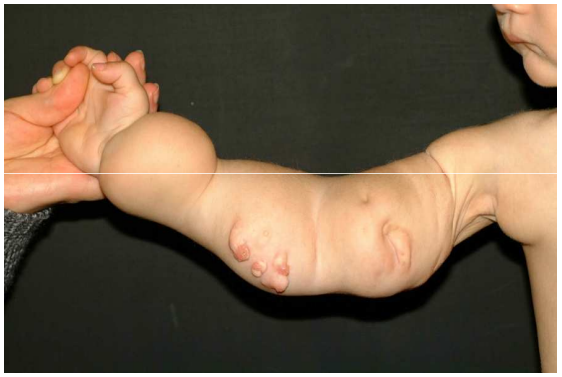
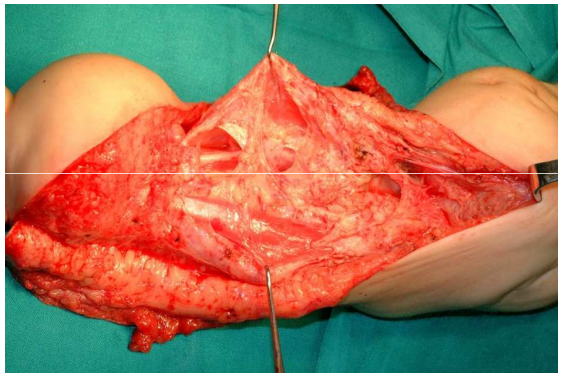
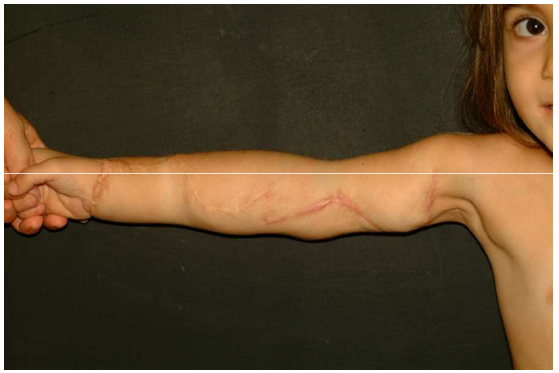

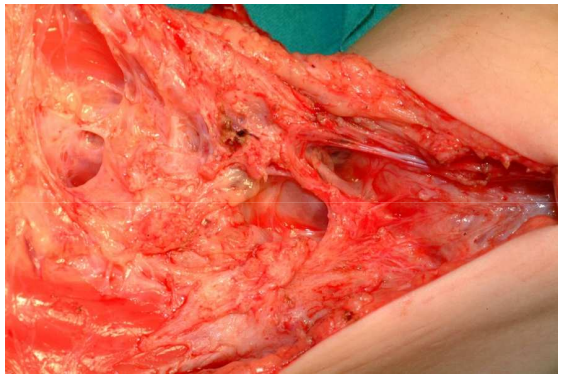
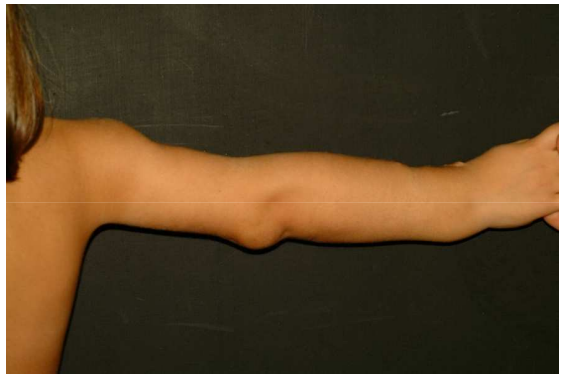

Dipartimento Chirurgico
U.O.C. di Chirurgia Plastica e Maxillofacciale
Responsabile: Dott. Mario Zama

mario.zama@opbg.net

Bambino Gesù
OSPEDALE PEDIATRICO

Tronco

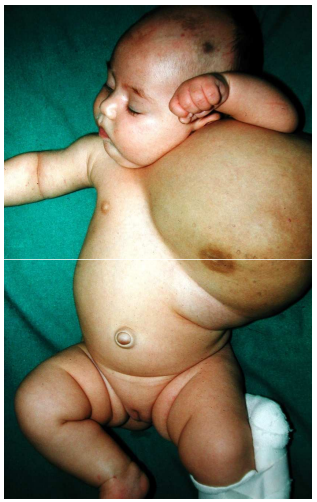

Dipartimento Chirurgico
U.O.C. di Chirurgia Plastica e Maxillofacciale
Responsabile: Dott. Mario Zama

mario.zama@opbg.net

Bambino Gesù
OSPEDALE PEDIATRICO

Tronco

Dipartimento Chirurgico
U.O.C. di Chirurgia Plastica e Maxillofacciale
Responsabile: Dott. Mario Zama

mario.zama@opbg.net

Bambino Gesù
OSPEDALE PEDIATRICO

Tronco

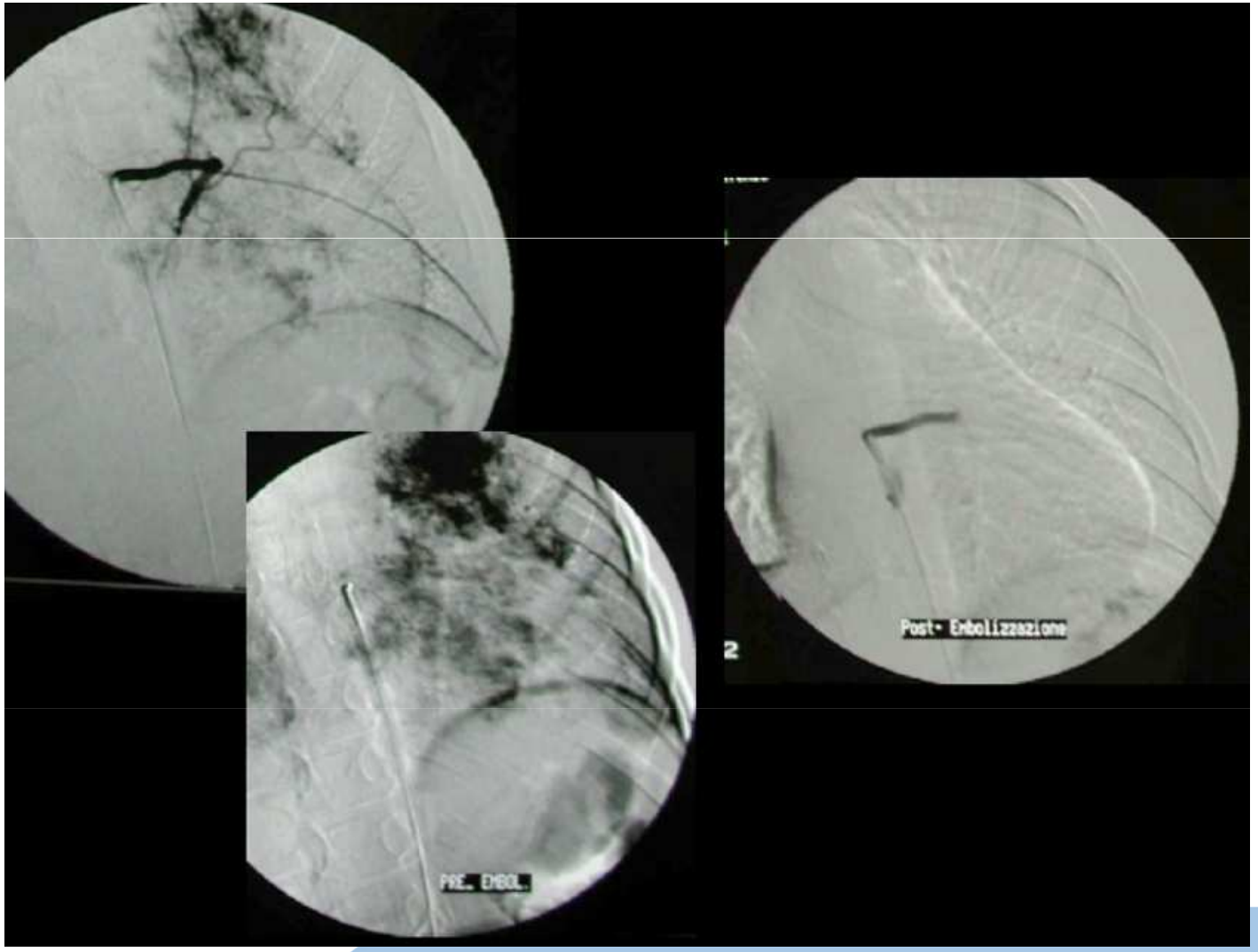

Dipartimento Chirurgico
U.O.C. di Chirurgia Plastica e Maxillofacciale
Responsabile: Dott. Mario Zama
mario.zama@opbg.net

Bambino Gesù
OSPEDALE PEDIATRICO

Tronco

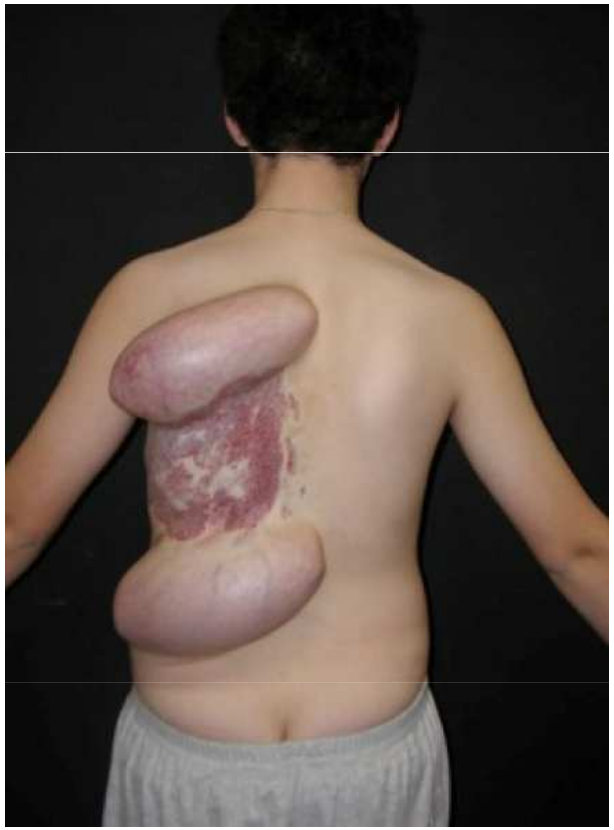

Dipartimento Chirurgico
U.O.C. di Chirurgia Plastica e Maxillofacciale
Responsabile: Dott. Mario Zama

mario.zama@opbg.net

Bambino Gesù
OSPEDALE PEDIATRICO

Tronco

Dipartimento Chirurgico
U.O.C. di Chirurgia Plastica e Maxillofacciale
Responsabile: Dott. Mario Zama

mario.zama@opbg.net

Bambino Gesù
OSPEDALE PEDIATRICO

Estremo cefalico

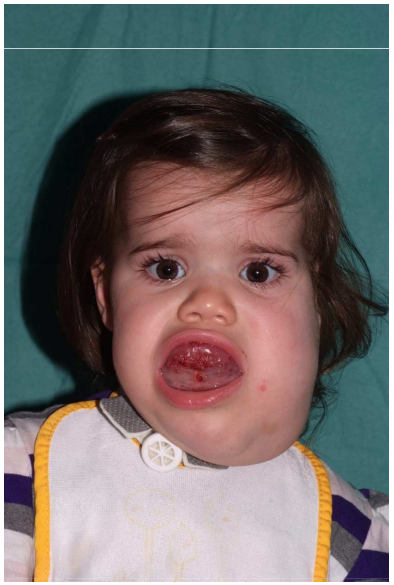

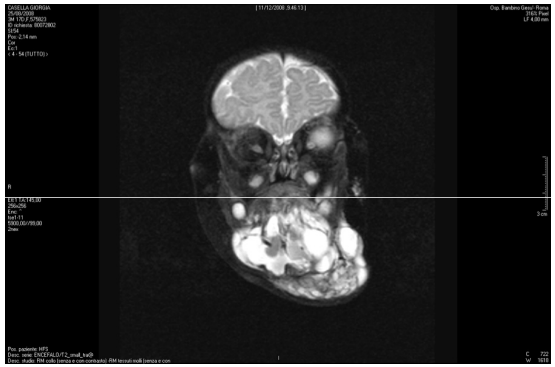

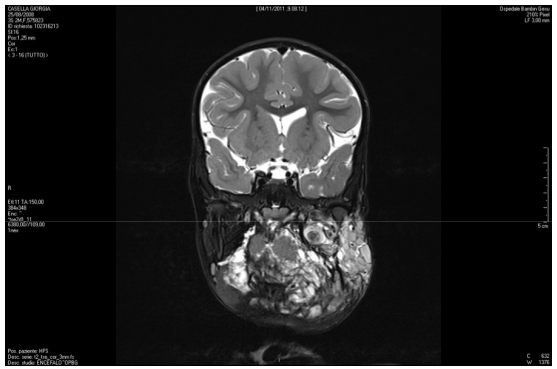

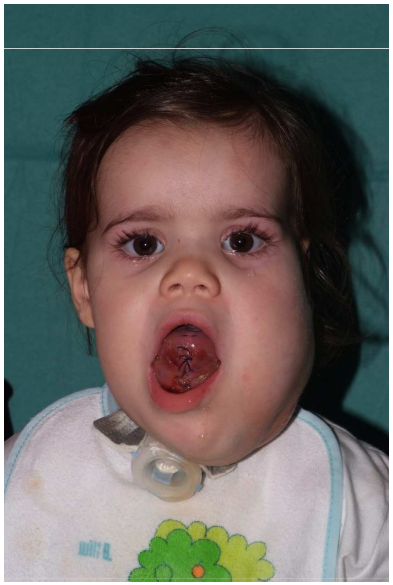

Dipartimento Chirurgico
U.O.C. di Chirurgia Plastica e Maxillofacciale
Responsabile: Dott. Mario Zama

mario.zama@opbg.net

Bambino Gesù
OSPEDALE PEDIATRICO

Cuoio capelluto

Dipartimento Chirurgico
U.O.C. di Chirurgia Plastica e Maxillofacciale
Responsabile: Dott. Mario Zama

mario.zama@opbg.net

Bambino Gesù
OSPEDALE PEDIATRICO

Cuoio capelluto

Dipartimento Chirurgico
U.O.C. di Chirurgia Plastica e Maxillofacciale
Responsabile: Dott. Mario Zama

mario.zama@opbg.net

Bambino Gesù
OSPEDALE PEDIATRICO

Cuoio capelluto

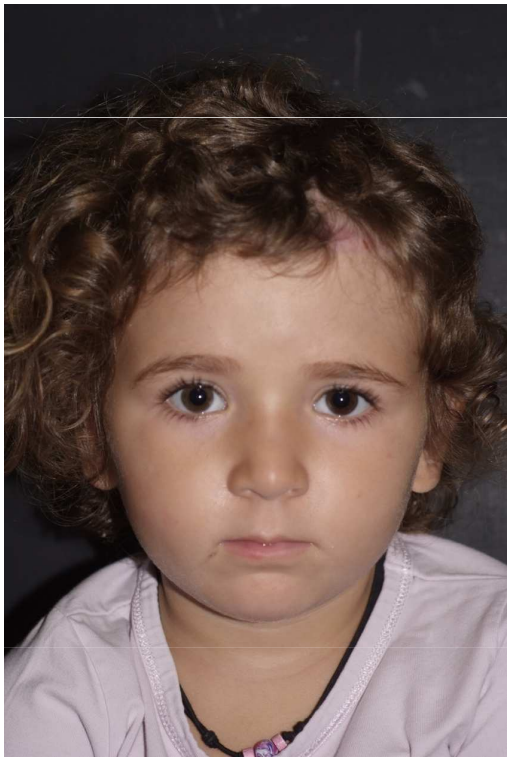

Dipartimento Chirurgico
U.O.C. di Chirurgia Plastica e Maxillofacciale
Responsabile: Dott. Mario Zama

mario.zama@opbg.net

Bambino Gesù
OSPEDALE PEDIATRICO

Cuoio capelluto

Dipartimento Chirurgico
U.O.C. di Chirurgia Plastica e Maxillofacciale
Responsabile: Dott. Mario Zama

mario.zama@opbg.net

Bambino Gesù
OSPEDALE PEDIATRICO

Guancia

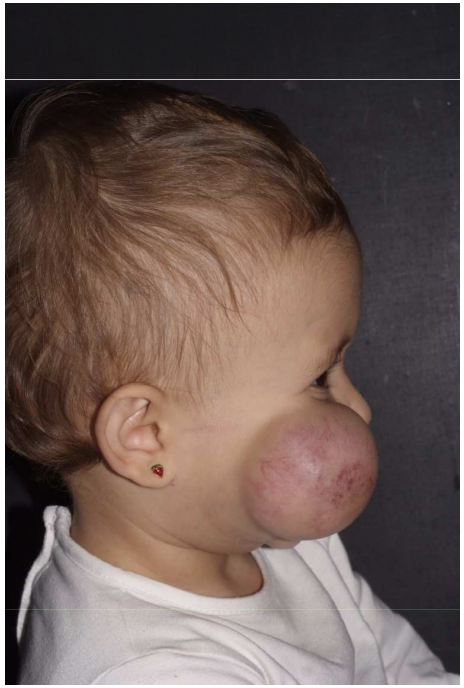

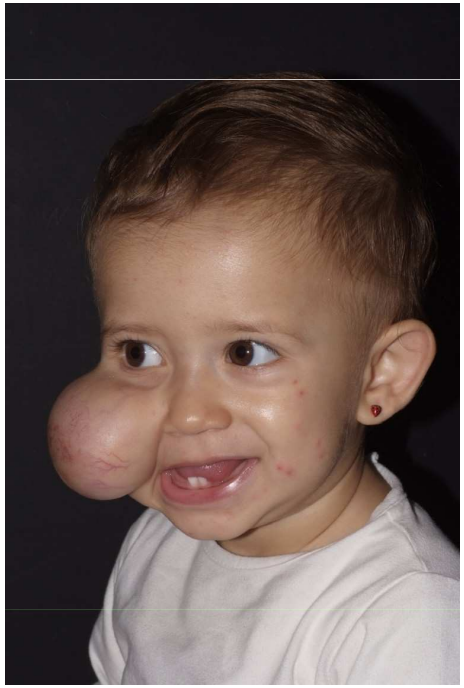

Dipartimento Chirurgico
U.O.C. di Chirurgia Plastica e Maxillofacciale
Responsabile: Dott. Mario Zama

mario.zama@opbg.net

Bambino Gesù
OSPEDALE PEDIATRICO

Guancia

Dipartimento Chirurgico
U.O.C. di Chirurgia Plastica e Maxillofacciale
Responsabile: Dott. Mario Zama

mario.zama@opbg.net

Bambino Gesù
OSPEDALE PEDIATRICO

Guancia

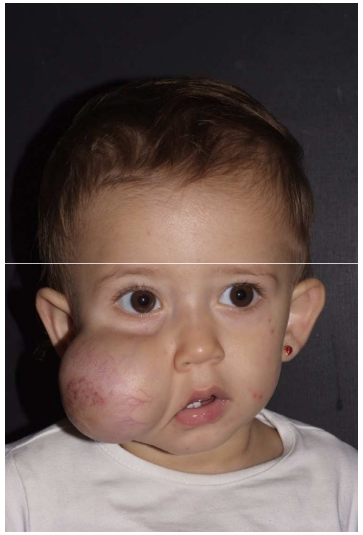
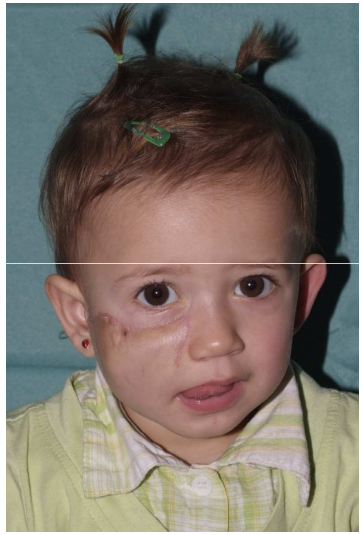

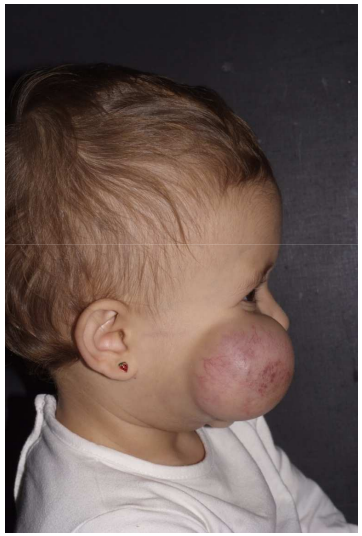

Dipartimento Chirurgico
U.O.C. di Chirurgia Plastica e Maxillofacciale
Responsabile: Dott. Mario Zama

mario.zama@opbg.net

Bambino Gesù
OSPEDALE PEDIATRICO

Piramide nasale

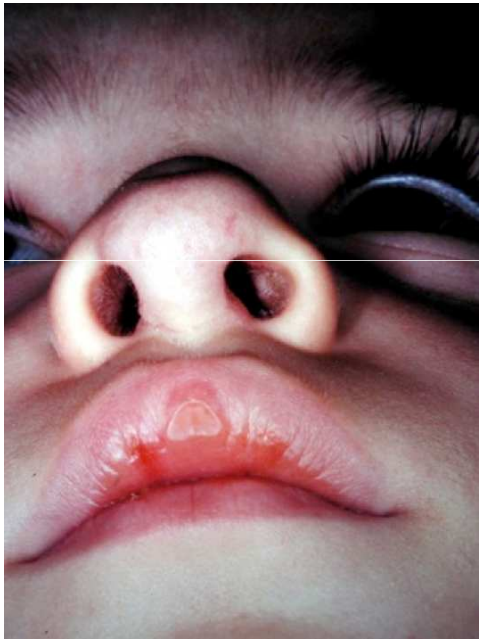

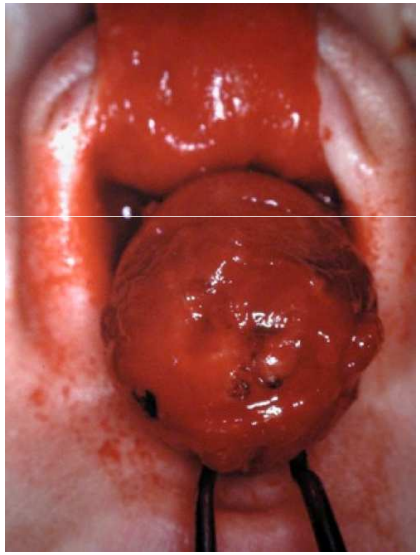

Dipartimento Chirurgico
U.O.C. di Chirurgia Plastica e Maxillofacciale
Responsabile: Dott. Mario Zama

mario.zama@opbg.net

Bambino Gesù
OSPEDALE PEDIATRICO

Piramide nasale

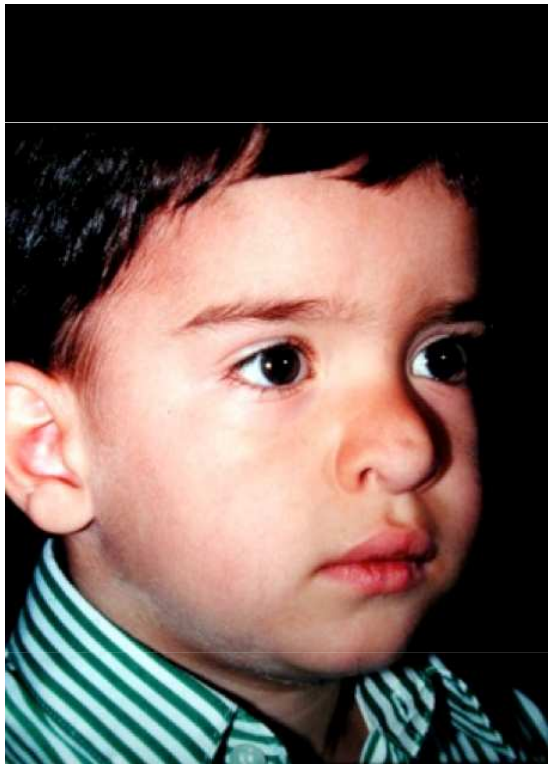

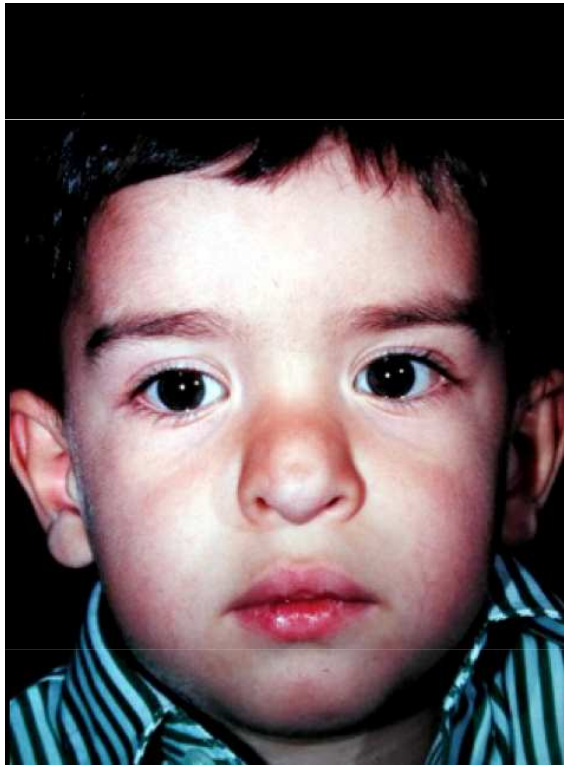

Dipartimento Chirurgico
U.O.C. di Chirurgia Plastica e Maxillofacciale
Responsabile: Dott. Mario Zama

mario.zama@opbg.net

Bambino Gesù
OSPEDALE PEDIATRICO

Piramide nasale

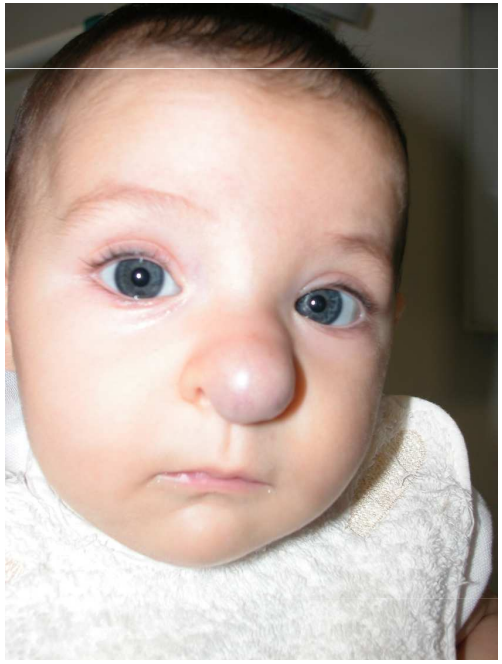
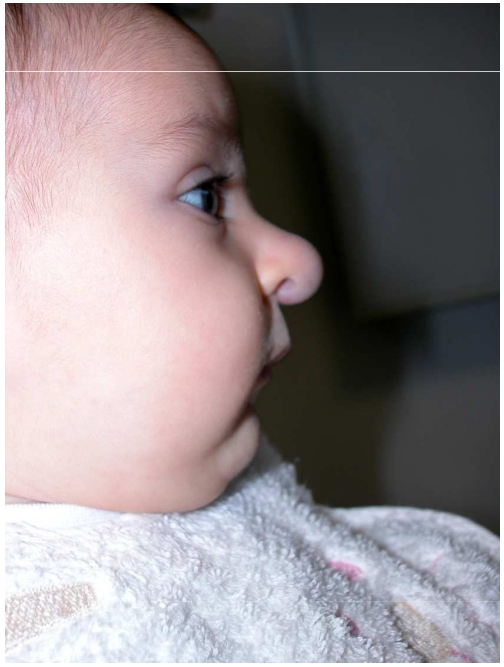
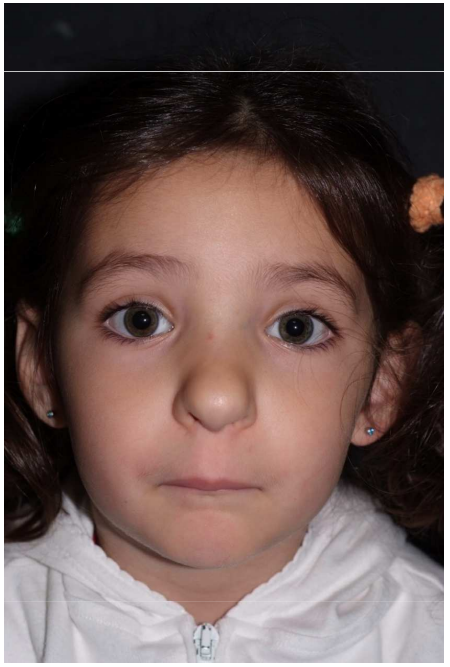
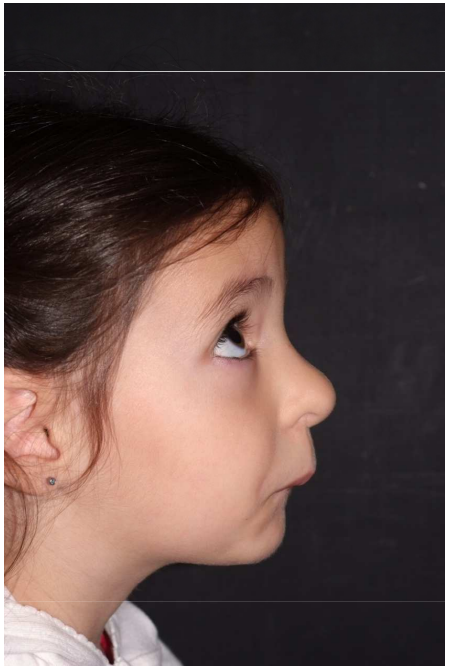

Dipartimento Chirurgico
U.O.C. di Chirurgia Plastica e Maxillofacciale
Responsabile: Dott. Mario Zama

mario.zama@opbg.net

Bambino Gesù
OSPEDALE PEDIATRICO

Piramide nasale

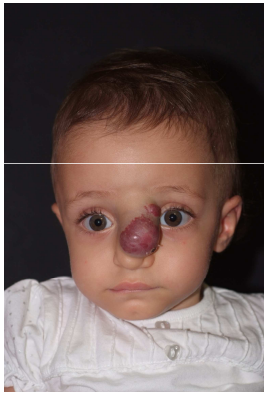

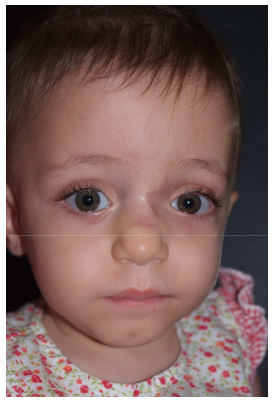

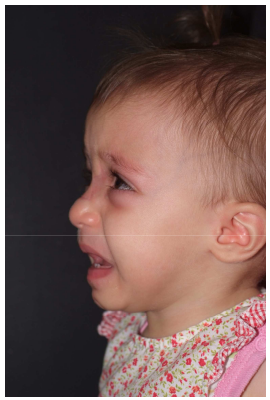

Dipartimento Chirurgico
U.O.C. di Chirurgia Plastica e Maxillofacciale
Responsabile: Dott. Mario Zama

mario.zama@opbg.net

Bambino Gesù
OSPEDALE PEDIATRICO

Orbito-palpebrale

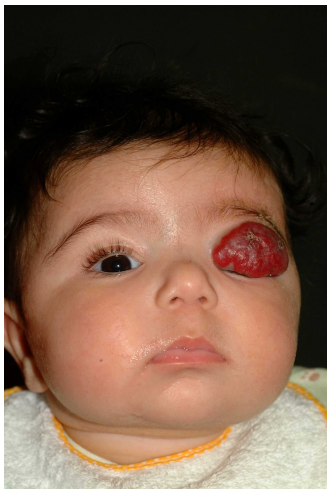

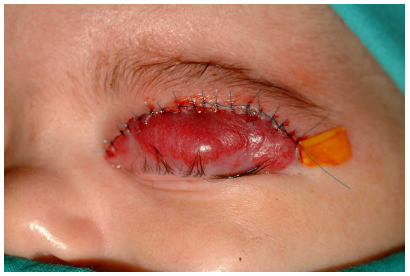

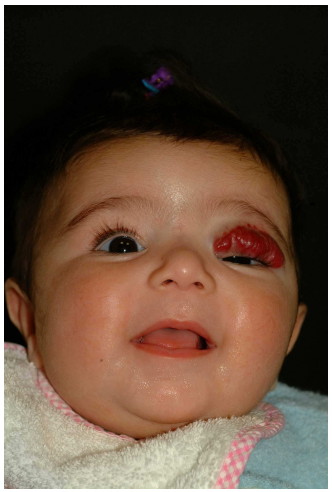

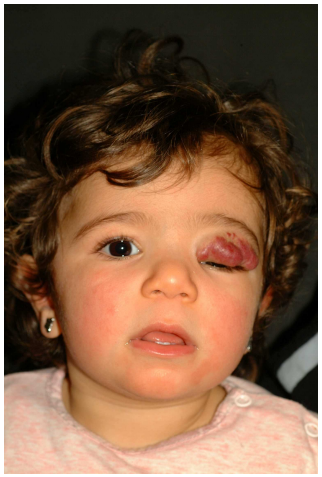

Dipartimento Chirurgico
U.O.C. di Chirurgia Plastica e Maxillofacciale
Responsabile: Dott. Mario Zama

mario.zama@opbg.net

Bambino Gesù
OSPEDALE PEDIATRICO

Orbito-palpebrale

Dipartimento Chirurgico
U.O.C. di Chirurgia Plastica e Maxillofacciale
Responsabile: Dott. Mario Zama

mario.zama@opbg.net

Bambino Gesù
OSPEDALE PEDIATRICO

Orbito-palpebrale

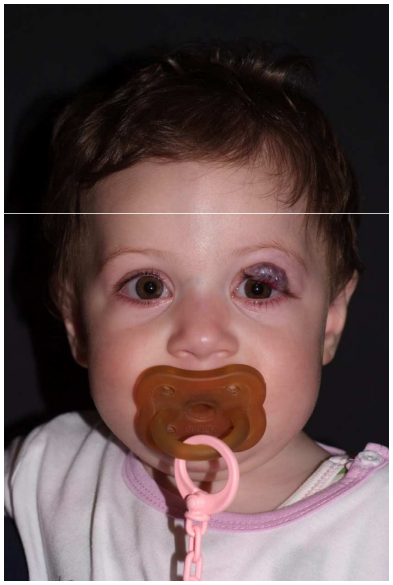

Dipartimento Chirurgico
U.O.C. di Chirurgia Plastica e Maxillofacciale
Responsabile: Dott. Mario Zama

mario.zama@opbg.net

Bambino Gesù
OSPEDALE PEDIATRICO

Orbito-palpebrale

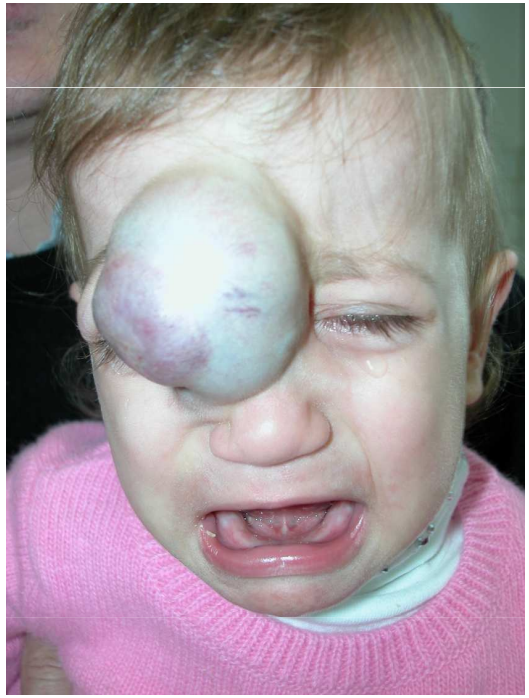

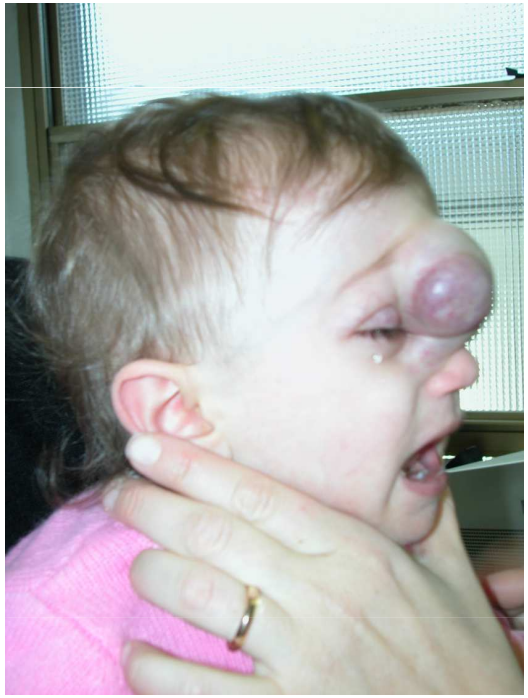

Dipartimento Chirurgico
U.O.C. di Chirurgia Plastica e Maxillofacciale
Responsabile: Dott. Mario Zama

mario.zama@opbg.net

Bambino Gesù
OSPEDALE PEDIATRICO

Orbito-palpebrale

Dipartimento Chirurgico
U.O.C. di Chirurgia Plastica e Maxillofacciale
Responsabile: Dott. Mario Zama

mario.zama@opbg.net

Bambino Gesù
OSPEDALE PEDIATRICO

Orbito-palpebrale

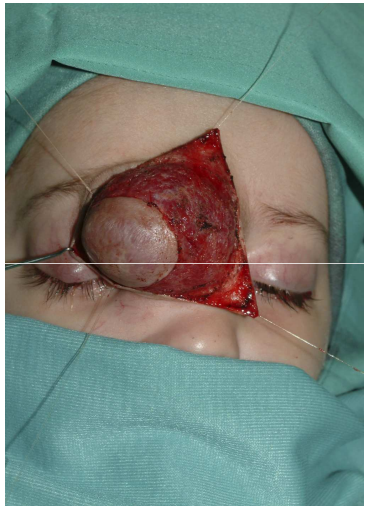
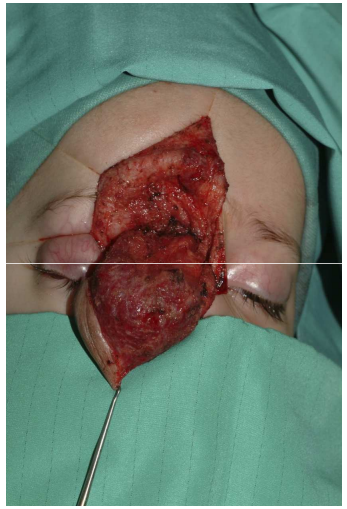

Dipartimento Chirurgico
U.O.C. di Chirurgia Plastica e Maxillofacciale
Responsabile: Dott. Mario Zama

mario.zama@opbg.net

Bambino Gesù
OSPEDALE PEDIATRICO

Orbito-palpebrale

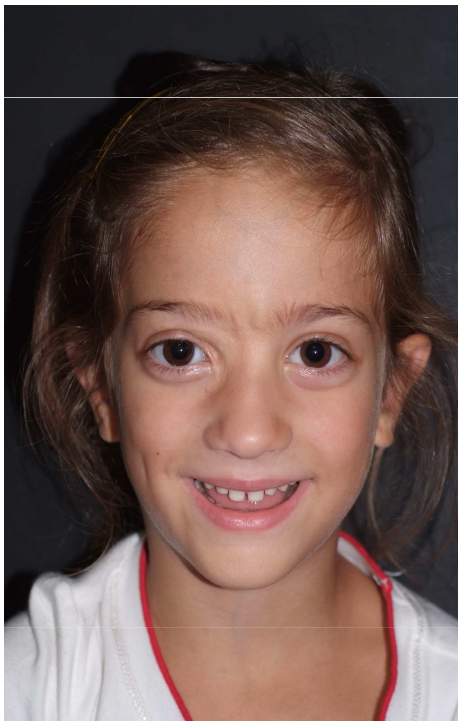

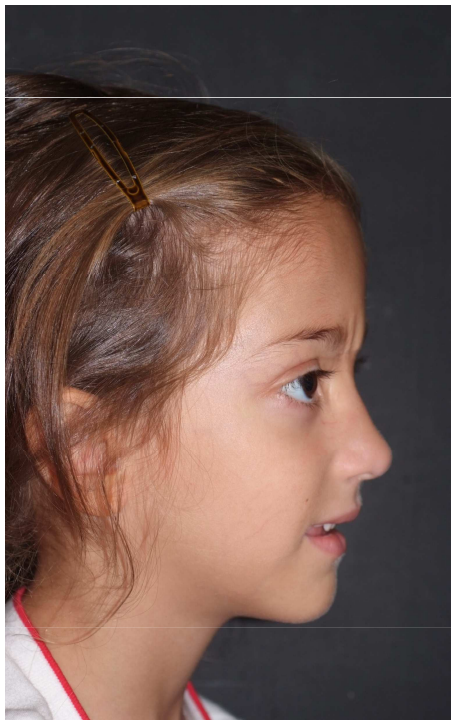

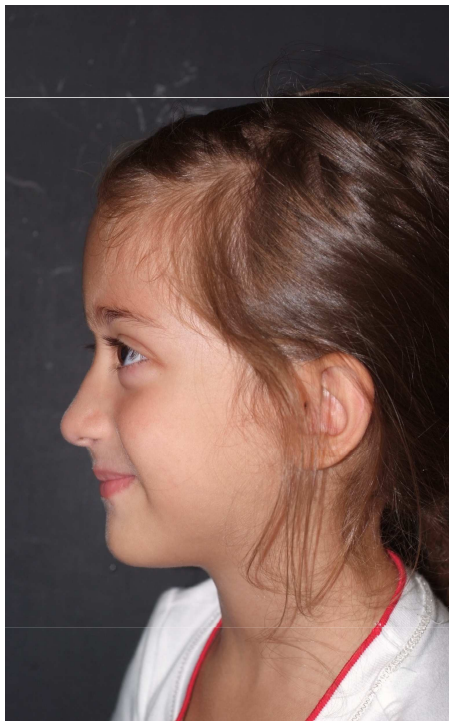

Dipartimento Chirurgico
U.O.C. di Chirurgia Plastica e Maxillofacciale
Responsabile: Dott. Mario Zama

mario.zama@opbg.net

Bambino Gesù
OSPEDALE PEDIATRICO

Orbito-palpebrale

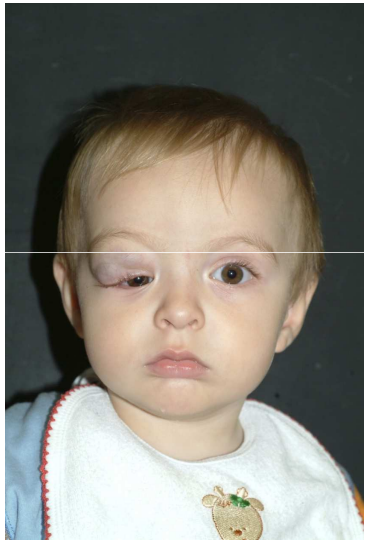

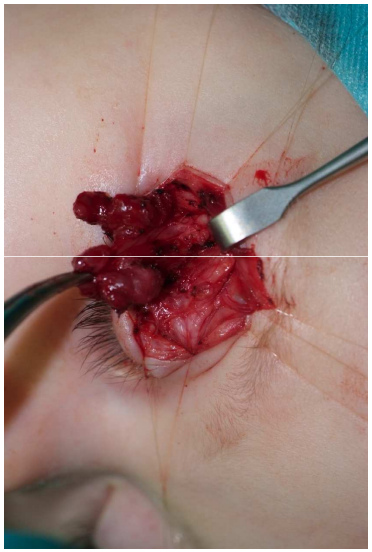

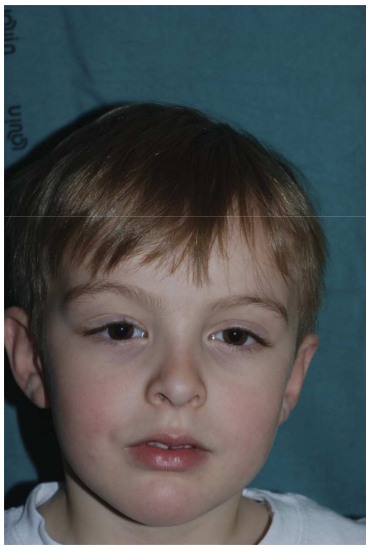

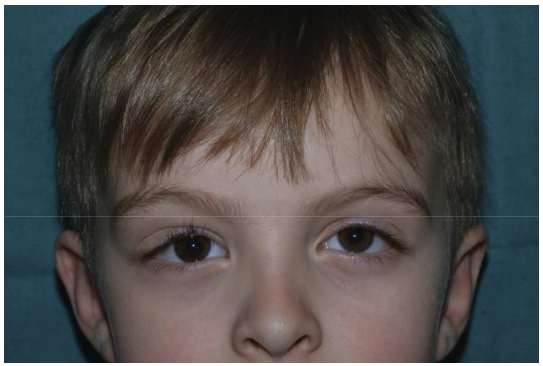

Dipartimento Chirurgico
U.O.C. di Chirurgia Plastica e Maxillofacciale
Responsabile: Dott. Mario Zama

mario.zama@opbg.net

Bambino Gesù
OSPEDALE PEDIATRICO

Labbra

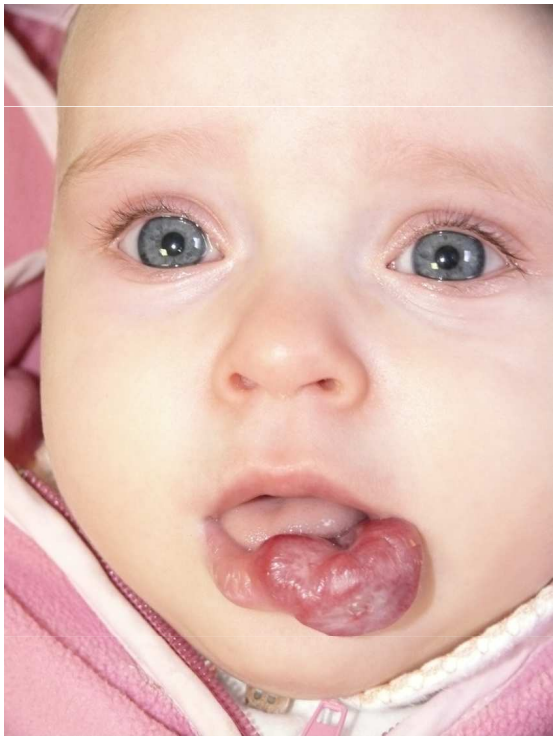

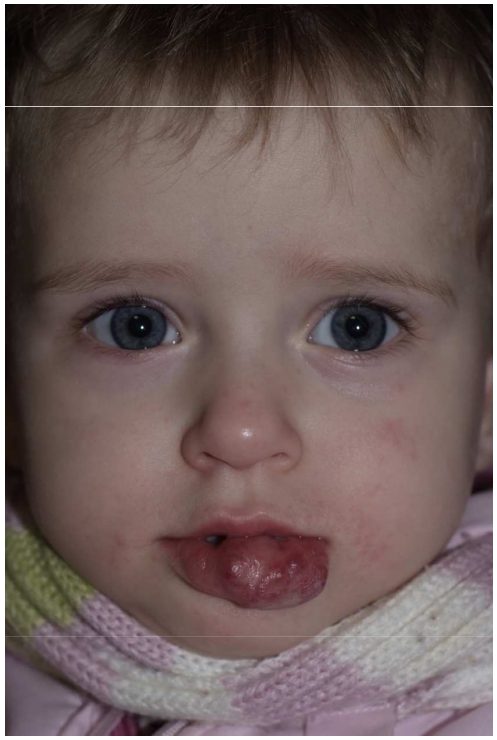

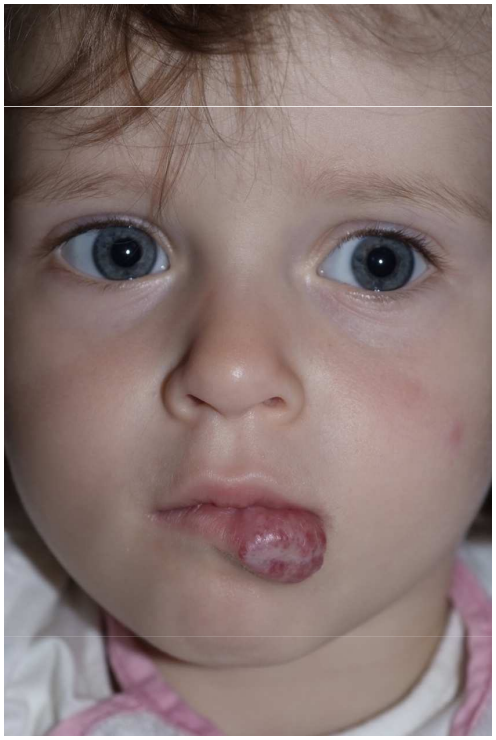

Dipartimento Chirurgico
U.O.C. di Chirurgia Plastica e Maxillofacciale
Responsabile: Dott. Mario Zama

mario.zama@opbg.net

Bambino Gesù
OSPEDALE PEDIATRICO

Labbra

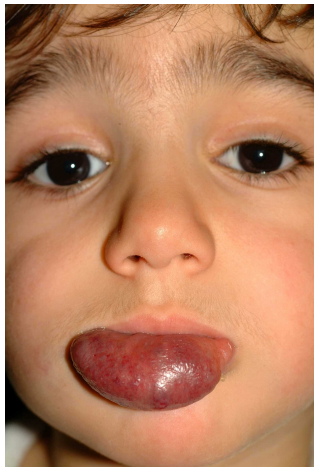
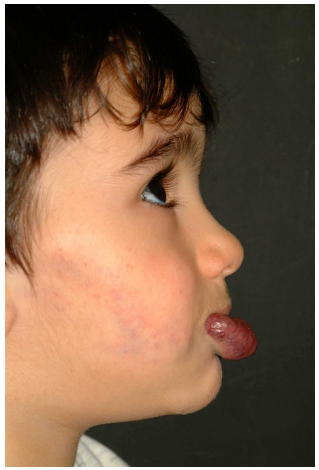
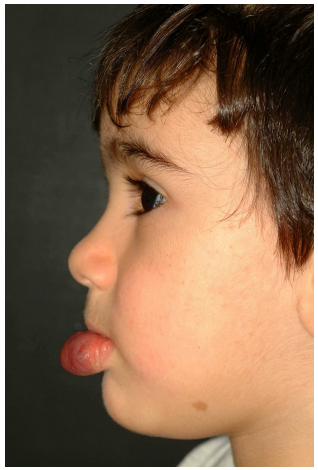
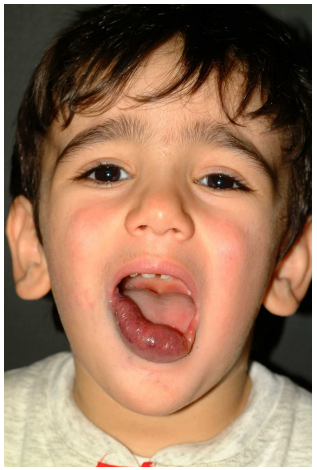
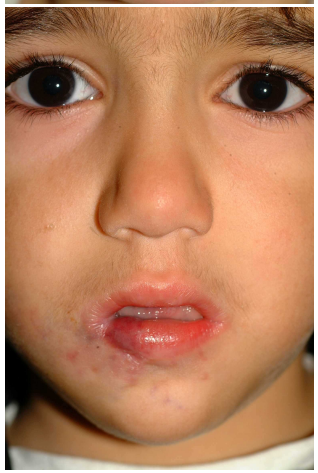
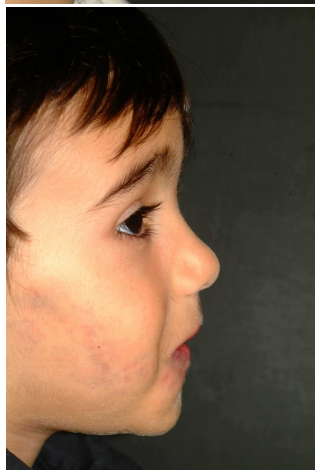
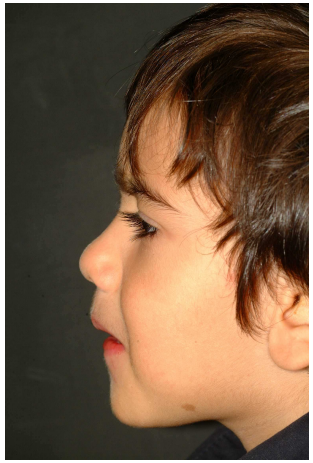
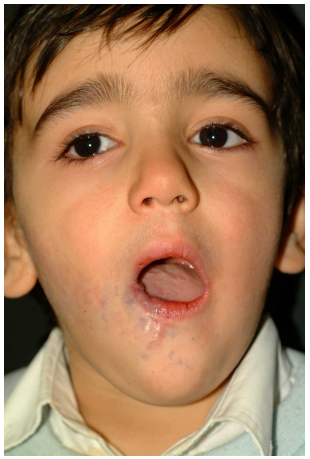

Dipartimento Chirurgico
U.O.C. di Chirurgia Plastica e Maxillofacciale
Responsabile: Dott. Mario Zama

mario.zama@opbg.net

Bambino Gesù
OSPEDALE PEDIATRICO

Labbra

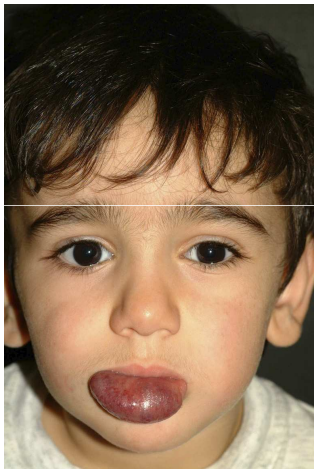
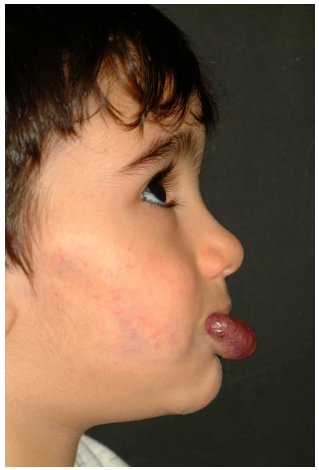
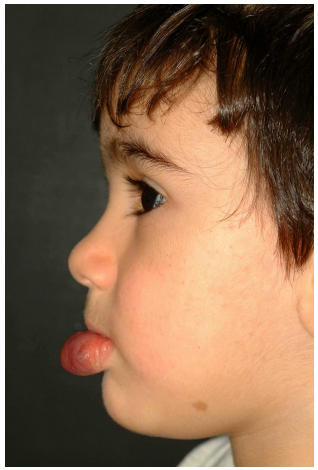
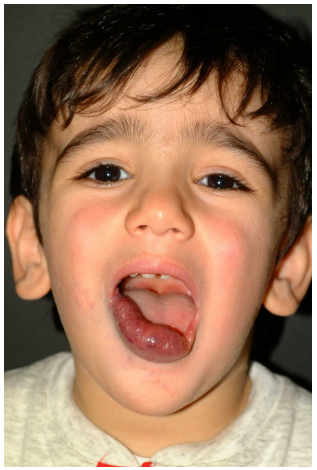
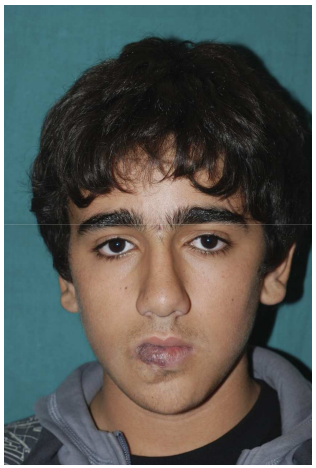
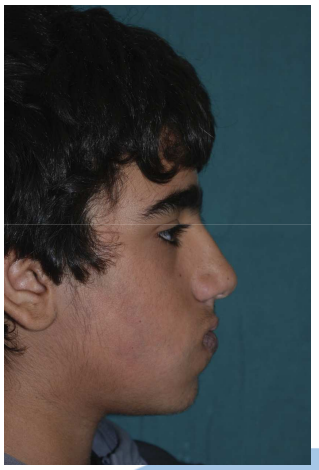
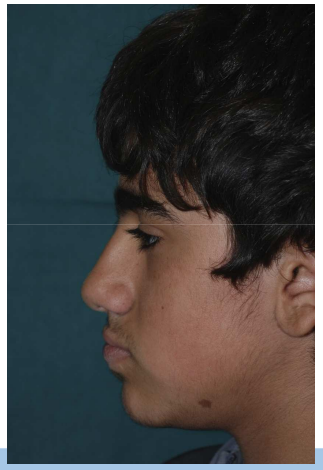
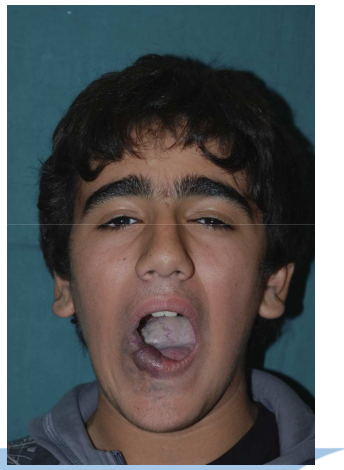

Dipartimento Chirurgico
U.O.C. di Chirurgia Plastica e Maxillofacciale
Responsabile: Dott. Mario Zama

mario.zama@opbg.net

Bambino Gesù
OSPEDALE PEDIATRICO

Labbra

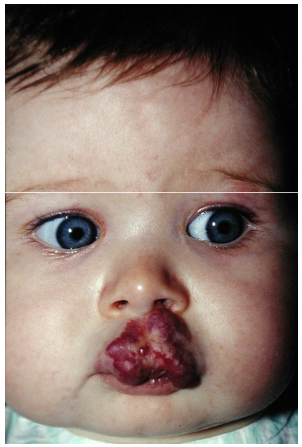
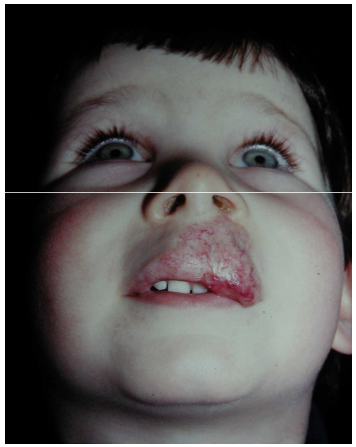
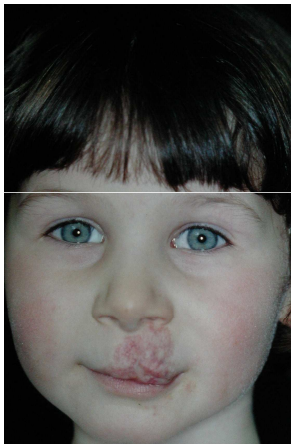
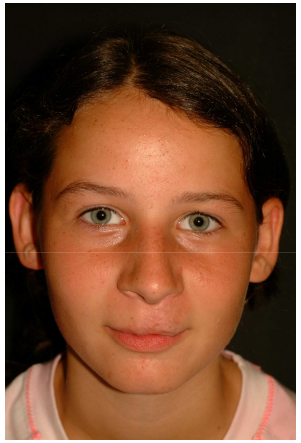

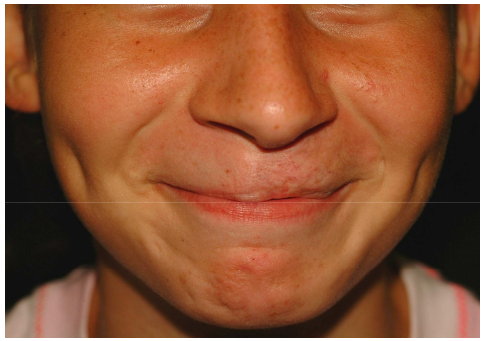

Dipartimento Chirurgico
U.O.C. di Chirurgia Plastica e Maxillofacciale
Responsabile: Dott. Mario Zama

mario.zama@opbg.net

Bambino Gesù
OSPEDALE PEDIATRICO

Labbra

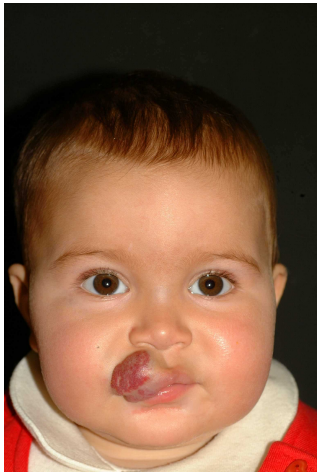

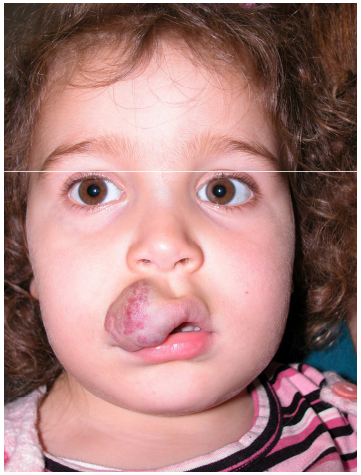

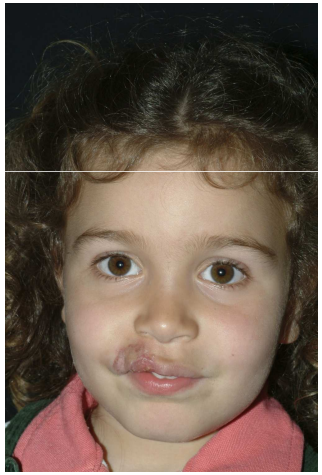

Dipartimento Chirurgico
U.O.C. di Chirurgia Plastica e Maxillofacciale
Responsabile: Dott. Mario Zama

mario.zama@opbg.net

Bambino Gesù
OSPEDALE PEDIATRICO

Labbra

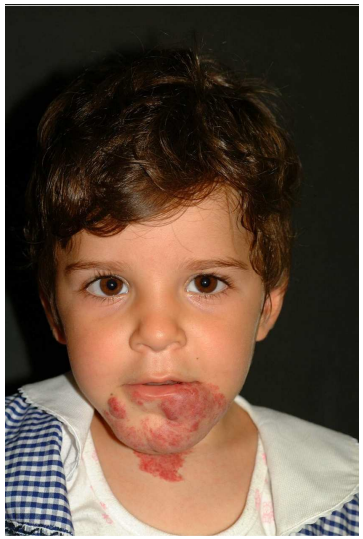

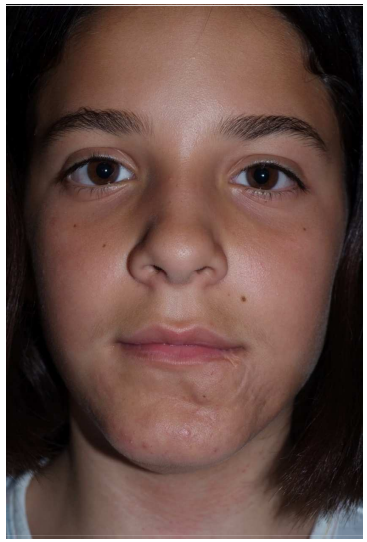

Dipartimento Chirurgico
U.O.C. di Chirurgia Plastica e Maxillofacciale
Responsabile: Dott. Mario Zama

mario.zama@opbg.net

Bambino Gesù
OSPEDALE PEDIATRICO

Labbra

Dipartimento Chirurgico
U.O.C. di Chirurgia Plastica e Maxillofacciale
Responsabile: Dott. Mario Zama

mario.zama@opbg.net

Bambino Gesù
OSPEDALE PEDIATRICO

Labbra

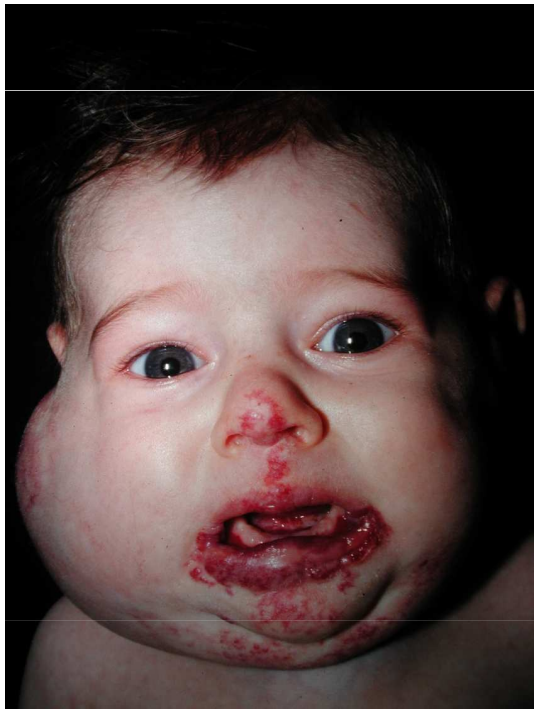

Dipartimento Chirurgico
U.O.C. di Chirurgia Plastica e Maxillofacciale
Responsabile: Dott. Mario Zama

mario.zama@opbg.net

Bambino Gesù
OSPEDALE PEDIATRICO

Labbra

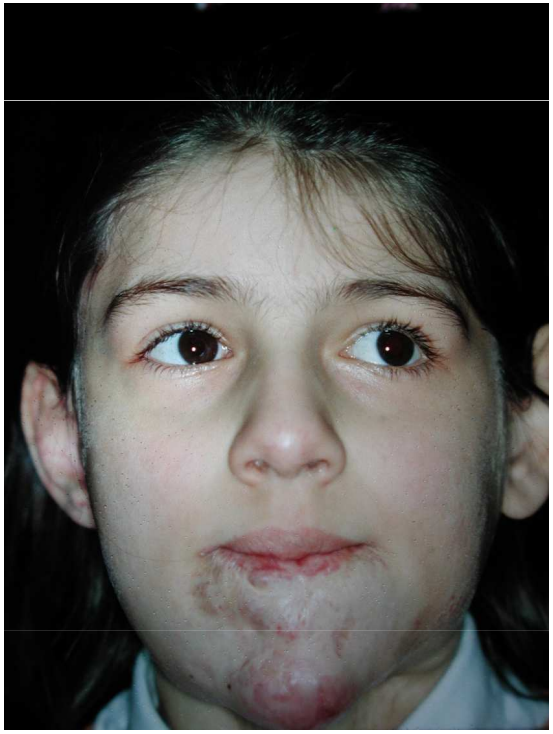

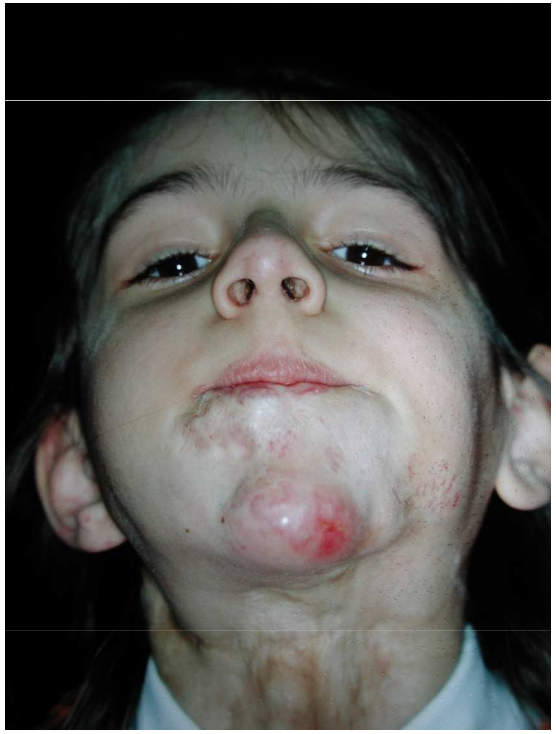

Dipartimento Chirurgico
U.O.C. di Chirurgia Plastica e Maxillofacciale
Responsabile: Dott. Mario Zama

mario.zama@opbg.net

Bambino Gesù
OSPEDALE PEDIATRICO

Labbra

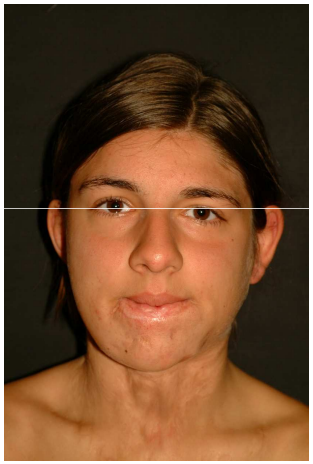

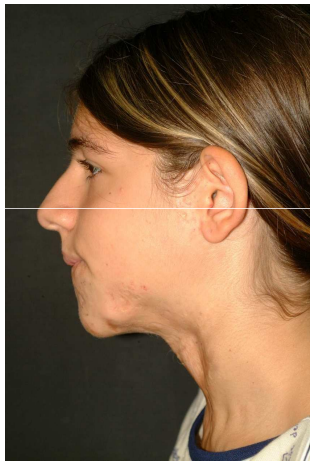
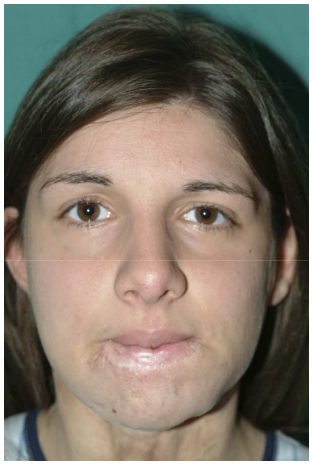
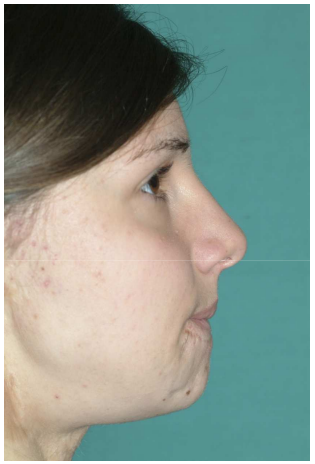
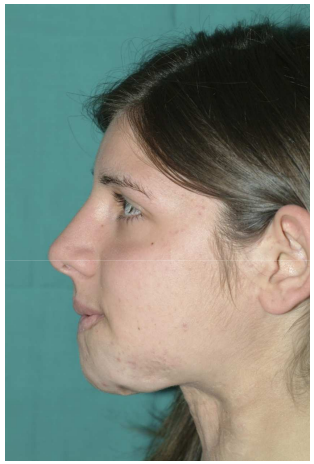

Dipartimento Chirurgico
U.O.C. di Chirurgia Plastica e Maxillofacciale
Responsabile: Dott. Mario Zama

mario.zama@opbg.net

Bambino Gesù
OSPEDALE PEDIATRICO

Labbra

Dipartimento Chirurgico
U.O.C. di Chirurgia Plastica e Maxillofacciale
Responsabile: Dott. Mario Zama

mario.zama@opbg.net

Bambino Gesù
OSPEDALE PEDIATRICO

Labbra

Dipartimento Chirurgico
U.O.C. di Chirurgia Plastica e Maxillofacciale
Responsabile: Dott. Mario Zama

mario.zama@opbg.net

Bambino Gesù
OSPEDALE PEDIATRICO

Labbra

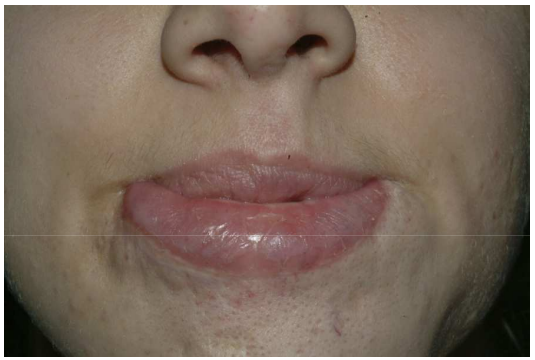
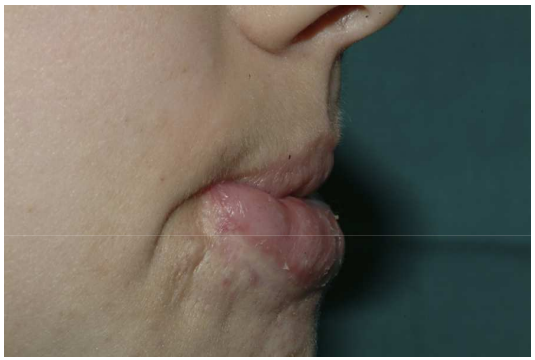
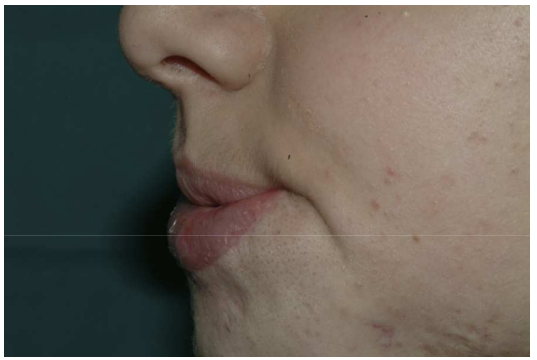

Dipartimento Chirurgico
U.O.C. di Chirurgia Plastica e Maxillofacciale
Responsabile: Dott. Mario Zama

mario.zama@opbg.net

Bambino Gesù
OSPEDALE PEDIATRICO

Labbra

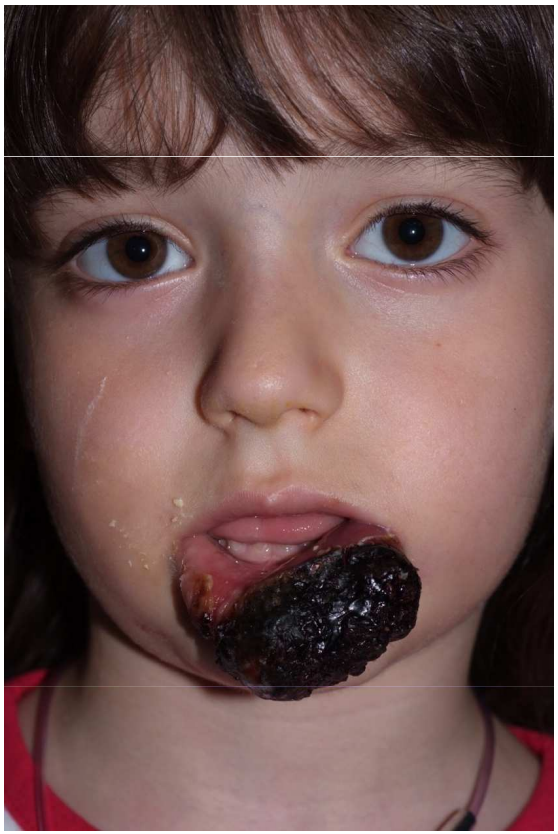

Dipartimento Chirurgico
U.O.C. di Chirurgia Plastica e Maxillofacciale
Responsabile: Dott. Mario Zama

mario.zama@opbg.net

Bambino Gesù
OSPEDALE PEDIATRICO

Labbra

Dipartimento Chirurgico
U.O.C. di Chirurgia Plastica e Maxillofacciale
Responsabile: Dott. Mario Zama

mario.zama@opbg.net

Bambino Gesù
OSPEDALE PEDIATRICO

Labbra

Dipartimento Chirurgico
U.O.C. di Chirurgia Plastica e Maxillofacciale
Responsabile: Dott. Mario Zama

mario.zama@opbg.net

Bambino Gesù
OSPEDALE PEDIATRICO

Labbra

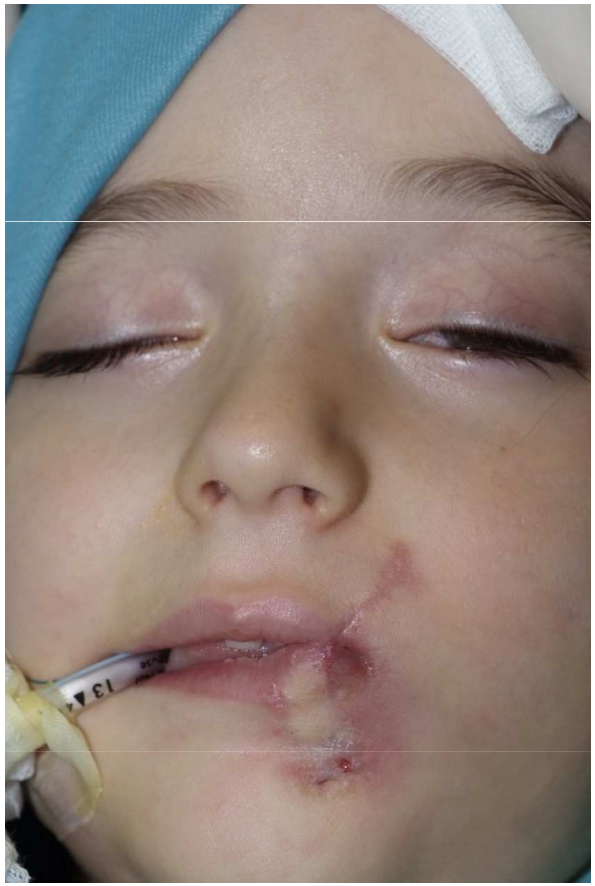

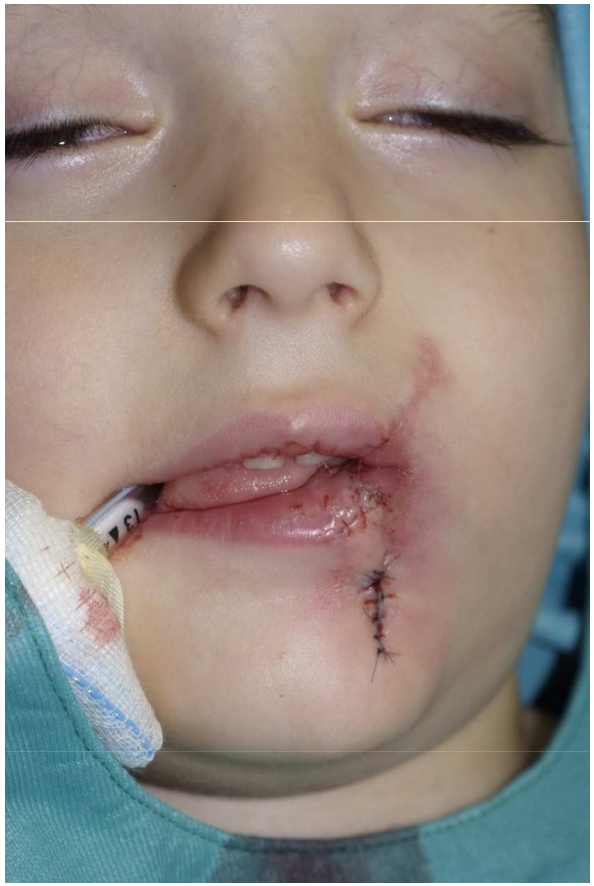

Dipartimento Chirurgico
U.O.C. di Chirurgia Plastica e Maxillofacciale
Responsabile: Dott. Mario Zama

mario.zama@opbg.net

Bambino Gesù
OSPEDALE PEDIATRICO

Labbra

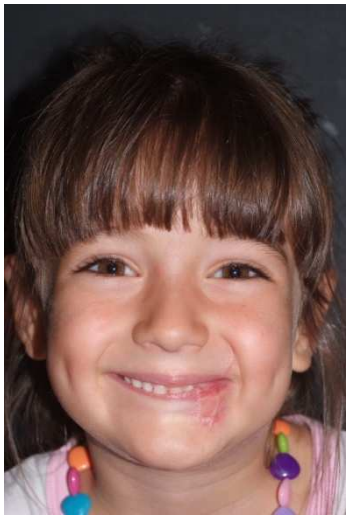

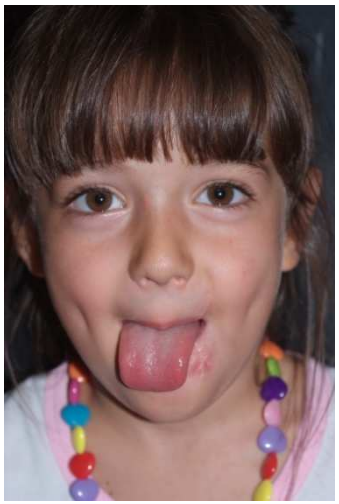
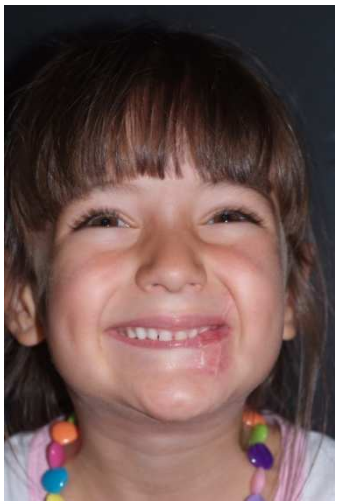

Dipartimento Chirurgico
U.O.C. di Chirurgia Plastica e Maxillofacciale
Responsabile: Dott. Mario Zama

mario.zama@opbg.net

Bambino Gesù
OSPEDALE PEDIATRICO

GRAZIE

Dipartimento Chirurgico
U.O.C. di Chirurgia Plastica e Maxillofacciale
Responsabile: Dott. Mario Zama

Bambino Gesù
OSPEDALE PEDIATRICO